WEATHER
Cool today and tonight
...t tonight. Sunday in-
...g cloudiness and somewhat
...er.

THE MARION STAR

HOME EDITION

VOL. LXX, NO 258. The Associated Press International News Service United Press MARION, OHIO, SATURDAY, SEPTEMBER 27, 1947. 18 PAGES Entered as second-class matter at Marion Postoffice FIVE CENTS

HOME AREA OF ROXIE GREEN IS COMBED AGAIN

Sheriff Seeks To Eliminate Suicide Possibility; Columbus Clue Fails.

...l known clues to the ...abouts of missing Roxie Green exhausted, Sheriff Le... Retterer today directed a new ... of the rural area around ... Green home in an effort to ... ate any possibility of sui...

...riff Retterer and Deputy ... Fink this morning directed ... earching party made up of ... 15 Prospect residents in... ...g members of the committee in charge of solicitations for ... reward fund now under way ... e search was decided upon ... meeting of the reward com... ...ee and other citizens in Pros... ...ast night.

Buildings Searched

...earch was first made of the ... Home and nearby build... ...thout result. From there ... searchers were to go to an ... doned building some distance ... the Green property and ex... ...ed to go over the building ... surrounding territory very ...oughly

...s new development in the ...week-long mystery came after ... Sheriff Raymond La... ...ta yesterday checked with... ...result on six model A Ford ...mobiles in Knox, Licking and ...skingum counties

...The cars bear license numbers ...ing with "U41" This much ... a license number was given ... Columbus police by a filling sta... ...n attendant who believes he ... Roxie Wednesday in a car ... a man and another couple ... Monda said the cars he ...ecked could not have been con...ected with the case. Two now ...are out of commission, one is ...operated by a rural mail car...er and the other three were ...found to be in no way involved

Cleveland Trip Futile

Carl Green, father of Roxie, ...ace an airplane trip to Cleve...land yesterday to inquire further ...nto a report from a Chicago wo...man that she had seen a girl at the Cleveland airport she be...lieved to be the missing girl Green said on his return that he had obtained no additional in...formation that would aid in solv...ing Roxie's disappearance

V.F.W. Here For Meeting

Tenth District Group in Marion for Two-Day Program.

...State and district officers, to...gether with members of posts and ...auxiliaries of the Tenth District, ...ans of Foreign Wars are ar... ...ing today for the two-day ...eeting at which members of ...Veterans Post No 3313 and the ...auxiliary are hosts today and ...Sunday Speaker for the meeting ...be John Emde of Akron, de...partment junior vice commander ...More than 300 delegates and ...visitors are expected for the meet...ing which will formally open the post's new quarters.

Registration of delegates will get underway this afternoon at the post clubrooms and the registration desk will be open again at 9 a. m Sunday. Auxiliary members will register at the Elks' clubrooms where the women's organization will hold its business session. The veterans' business session will open at 10 a. m. Sunday in the Central Labor Union hall. In the afternoon there will be a joint meeting of the two groups at the Eagles' hall at which time the visitors will be welcomed by Mayor Harry L. Dowler. The conference will close with a parade in the downtown district at 4 p m The parade will form at 3:30 o'clock, at Central Junior High school, move east on Center street to Baker street, south on Baker street to Church street, west on Church street to Main street and north on Main street to Mill street. The marchers will be reviewed by the junior vice commander from a reviewing stand at the west side of the courthouse

NEW RADIO STATION OPENS

By The Associated Press

WORTHINGTON, O., Sept. 27 —Edgar Parsons, station manager of WRFD, today said regular scheduled broadcasts would begin at 7 a. m tomorrow morning on a frequency of 880 kilocycles Parsons said the 5,000 watt station has a 555-foot tower about five miles north of here.

TEMPERATURES

Noon Today	54
(For period between 8 a. m. yesterday and 8 a. m. today.)	
Maximum	58
Minimum	35
One Year Ago Today	
Maximum	88
Minimum	53

DRAMATIC RESCUE BY NEW YORK'S FIRE-EATERS. On-the-spot photos by Alan J. Schweber show dramatic rescue of young victims by New York's firemen as tenement is engulfed in smoke. Fireman Frank Cosola (low man on ladder, above) carries six-week-old baby, Marie de Santes, while at top of ladder, Fireman Bert Belasco totes the small infant's two-year-old sister, Frances (International Photo)

MAN KILLED AT BUCYRUS

Orrville Truck Driver Dead in One of 2 Accidents at Crawford Co. Seat.

Special to The Star

BUCYRUS, Sept. 27—The second of two accidents in Bucyrus Friday involving trucks and Pennsylvania passenger trains, resulted fatally for William J. Ellis, 29, Orrville truck driver, who was instantly killed when the truck he was operating was struck at the West Mansfield street crossing at 2:40 p. m. In an accident early Friday at the Sandusky avenue crossing Edwin Jarrett, Hamilton truck driver, escaped with bruises when the tractor of his semi-truck trailer was struck by the locomotive of No. 45, westbound train

Train No 52 in charge of H C Beamer, engineer, and B. L. Bennett conductor, both of Fort Wayne, was involved in the fatal accident. The train was eastbound and was slightly damaged in the mishap

Ellis was thrown from the truck by the impact and his body was bent about the flasher light post where the flashers were still operating when an ambulance came to recover the body. He was dead upon arrival of the amoulance. Pieces of the wreckage and of the load of scrap metal which the truck was carrying were carried 200 feet east along the right of way. The truck was demolished It was the property of the Quality Castings Co. of Orville

The body was removed to the Wise Funeral home.

In the accident earlier in the day witnesses said the gates had not been lowered. Jarrett was treated at City hospital for his injuries, and discharged. Police said the gates were up and undamaged when they arrived to investigate the mishap.

Daylight Saving Time Clocks Go Back Tonight

By The Associated Press

NEW YORK, Sept. 27—Millions of Americans who lost an hour of sleep last April 27 will even the score for another year when they push their clocks back one hour tomorrow to mark the end of daylight saving time.

Daylight time will end in most communities where it has been observed at 2 a. m. tomorrow Some 650 communities in the United States and Canada and 19 foreign countries observed daylight time this year.

The change also will affect railroads, bus lines and radio stations which conformed to daylight schedules.

Truman Makes Appeal For Community Chest

By The Associated Press

WASHINGTON, Sept. 27 — President Truman broadcast a radio appeal last night for Americans to "pledge generously" to their annual Community Chest campaigns.

"Your pledge to the Community Chest," he said, "helps to solve the myriad of human problems which are the common lot of everybody.

"And when you give that pledge warmly and generously, everybody benefits."

Cosola holds tot on ground.

YUGOSLAVS RELEASE AMERICAN CAPTIVES

By The Associated Press

BELGRADE, YUGOSLAVIA, Sept 27—Three U S soldiers arrested at the Trieste frontier Monday were released last night, according to information considered reliable

The U. S embassy has forwarded a note to the Yugoslav foreign ministry requesting information on the incident.

The foreign office announced yesterday that an oral apology had been tendered the American ambassador, Cavendish Cannon, following a conference by Cannon yesterday with assistant Foreign Minister Vladimir Velebit

The three men are First Lt William Van Atten, East Orange N J, Pfc Earl G Henrick Jr., Arlington, Va, and Pfc Glen A Meyer, Edgeley, N D

Court Issues Restraining Order As McMillen Mill Is Stoned

17 INDICTED BY GRAND JURORS

Include Man Sought as Gerbes Slayer; No Action in Williams, Clark Case.

The Marion county grand jury returned an indictment of first degree murder against Edward De Moyne Young among 17 reported today following a two-day session.

Young was indicted for the murder of Mrs. Zora Gerbes on July 9. He is still at large.

The jury passed the case of Paul Clark charged with armed robbery. The case of John Williams charged with attempted extortion was not presented for consideration County Prosecutor James E. Reed said the case was under further investigation.

Williams was the state's first witness against Clark before the grand jury but became a defendant himself on charges of extortion brought by Clark.

Other indictments returned are

Lester E Slane, auto larceny, Mary Faye Marvin, forgery, Medford Eugene Marvin, forgery, William Jarvis, forgery; William E. Rowland, larceny Robert Lee Murhpy, auto larceny; Mose Simon, auto larceny; Lester Streeter, larceny, Charles C. Inman, fraud; James Eugene Furnis armed robbery, Wilbur J Gruver, armed robbery; Charles W. Conley (alias Lewis Fraley) fraud, E. L Klotz, fraud; Jack McFarland, auto larceny, William Casey, auto larceny and James Edward Hawkins, assault.

No indictment was returned in one case that of Margaret Wilt, accused of breaking and entering

COMMITTEE ASKS EISLER BE DEPORTED

By The Associated Press

WASHINGTON, Sept. 27—The house committee on un-American activities checked the Hanns Eisler case up to the justice department today with a recommendation that he be prosecuted on charges of perjury and passport fraud, and then deported

So far as the committee itself is concerned, Chairman Thomas (R-NJ) said, its investigation of the self-described former Communist is ended.

But Thomas made it clear that the committee, which ended three days of investigation of Eisler yesterday, expects the justice department to take immediate action on its recommendations concerning the 54-year-old German-born Hollywood song writer.

The committee's recommendations, approved unanimously by the four members who sat as a sub-committee, were that

►"The department of justice take action to initiate prosecution against Eisler for perjury and fraudulently obtaining admission into this country.

►"At the expiration of such prosecution, he (Eisler) be forcibly deported from the United States, which would, under the law, prevent him from ever returning to this country"

MERCHANTS NAME CHIEF

By The Associated Press

COLUMBUS, O., Sept. 27—The Ohio State Council of Retail Merchants yesterday named David L. Rike, vice president and general manager of the Rike-Kumler Company, of Dayton, president to succeed Bolton S Armstrong of Cincinnati, who was president since 1942.

Galion Company Plans Court Action To Control Pickets

Special to The Star

GALION, Sept. 27 — After Thursday's demonstration by some 79 pickets at the North Electric Manufacturing company plant to keep plant officials and workers from returning to work, Friday morning at 6:30, the pickets were reduced to about 15 Friday afternoon

Latest statement by the management was that the company would proceed along legal lines and that a temporary restraining order against unpeaceful picketing and violence would be sought in Crawford county common pleas court. It was stated that company attorneys are now holding conference on procedure.

Belief that some of the signers of a union petition published Thursday were not members of the UAW-CIO brought the threat of legal act on against the union for including unauthorized names

To this Edward J. Duck, international representative of the United Auto Workers (CIO), replied 'That is a deliberate attempt to mislead workers and the public. All signatures on the letter to the editor were original signatures of the North Electric workers, and the allegation made by the company is completely silly."

Disapprove Window Breaking

Regarding the several hundred window panes broken by rocks thrown at the plant during the night and about 7:45 a. m. Friday, Duck said We certainly do not agree with the window smashing Whoever broke the windows did our union more harm than good, because the union is getting the blame Our union does not condone or promote violence, nor do we believe it is the equitable solution to anyone's problems We do believe however, in the majority rule as the basis for a democracy, and the company has realized from the very beginning that a majority of its employees have designated in writing their wish to be represented by the UAW-CIO We wish only one thing, and that is that someone somehow can persuade the management of the North Electric company to accept the democratic American right of management and labor to bargain collectively at the conference table We will fight to the bitter end to preserve and protect the rights of that great majority of North members who have asked us to help them secure decent wage, hours, and working conditions If anyone is in doubt as to the merits of our case, let that person either debate against us or urge the North management to do so This offer will always be open"

Mayor Calls Conference

Following the excessive picketing, Friday morning, when the line of company officials, engineers, and workers did not attempt to cross the picket line to go back to work, Mayor William Ainann called a conference of the UAW officials to discuss responsibility for destruction of property at the plant and to assure him that no more such actions would occur for the duration of the strike

Hannegan Out As Party Chief

Resigns as Head of Democratic National Committee; Keeps Postoffice Job.

By The Associated Press

WASHINGTON, Sept 27—Postmaster General Robert E Hannegan announced today he is resigning as chairman of the Democratic national committee because of ill health, and that President Truman has indicated approval of Senator J Howard McGrath of Rhode Island to be the new chairman

Hannegan said he is giving up the chairmanship he took over in January, 1944, on the advice of physicians who urged that he limit his activities He will stay on as postmaster general

Calls Meeting

He called a meeting of the national committee for Oct 20 and said his resignation will be effective as of that date at 11 a. m. when the meeting starts

Hannegan said he had suggested Senator McGrath's name to President Truman as his successor and the President has indicated his approval

Simultaneously, the chairman announced that Gael Sullivan, executive director and vice chairman of the committee, a former assistant postmaster general who had been exercising full power in Hannegan's absence, is resigning on the same date, Oct 20.

May Keep Seat

It is expected that Senator McGrath would keep his senate seat if he takes over as committee chairman Others have done so in the past, including Cordell Hull who served as domestic chairman while a member of the house in the early twenties, and Senator Fess of Ohio remained in the senate while heading the Republican committee

McGrath is a former governor of Rhode Island and one time solicitor general of the United States. He is 43

Galion Eagles Club Damaged in Fire

Special to The Star

GALION, O Sept. 27—A fire at the Eagles club last night resulted in considerable smoke damage to the rooms and will require complete redecoration. The fire was discovered by a passeroy who noticed smoke pouring from the second story windows at 8:10 p m In addition to the smoke damage, a hole was burned in the floor and an upholstered chair was partially destroyed It was believed a discarded cigaret caused the blaze.

"I CAN WALK NOW." Fourteen-year-old Olga Irene Kaplan demonstrates how she can walk now, nearly a year after she was carried to a Boston, Mass., hospital bed. Legs and arms deformed from juvenile rheumatoid arthritis Olga is due to return to her home in Buenos Aires with her parents, Mr. and Mrs. Pedro Kaplan next week. She had never walked in her life when brought to Robert Breck Brigham hospital last November Treatment included cast manipulation, massage, swimming and therapy (Associated Press Wirephoto).

TAFT PREPARES NEW CAMPAIGN

Commits Self on Drive To Ram "Social Legislation" Through Congress.

By The Associated Press

PORTLAND, Ore., Sept. 27—A powerful campaign to force early action by congress on so-called "social" legislation was mapped today by Senator Taft (R-Ohio) as an apparently integral part of his expected bid for the 1948 Republican presidential nomination

Despite his forecast of opposition by other Republicans, the Ohio senator stood committed today to head a drive for legislation to expand old age assistance, increase unemployment compensation, construct public housing and provide state-administered federal aid for health and education.

All this, Taft told an audience of Republican club members at Gearhart, Ore., last night, may cost the federal government $1,000,000,000 a year.

Expects Opposition

The Ohio senator, who speaks at a meeting of Oregon State college students at Corvallis tonight, after viewing the Oregon-Texas football game here today, made it plain he expects many Republicans to demand that action on

(Turn to TAFT, Page 10)

SHRINE $2,511 CHECK GOES TO HOSPITALS

Proceeds from Baseball Benefit Presented Last Night.

Presentation of a check for $2,511 38 to be placed in the Crippled Children's Hospital fund was made by representatives of the Marion Shrine club at a stated meeting of Aladdin Shrine in Columbus last night The check represented the proceeds from the second benefit baseball game sponsored by the Shrine club in the interest of the children's hospital fund, after expenses including $514 42 amusement tax had been deducted. A total of 3,020 tickets were sold for the game between the Marion Cubs and the Springfield Giants at the Marion baseball park July 18

Presentation of the check was made by Wendell Wiant, president of the local club, and the check was received by Dr. Frank Starr, illustrious potentate Approximately 75 members of the Marion Shrine club, who also are members of Aladdin shrine, attended the meeting James R Folsom is secretary-treasurer of the local club.

Following the meeting refreshments were served Approximately 300 Masons were present

MANY DOUBT BRITAIN WILL QUIT PALESTINE

By The Associated Press

LONDON, Sept 27 — Arabs, Jews and some Britons greeted with skepticism today Colonial Secretary Arthur Creech Jones' statement before the United Nations yesterday that Britain was willing to surrender her Palestine mandate and ready to withdraw her troops from the Holy Land.

British press comment generally was favorable and some editorials expressed hope that the British stand might mean eventual peace for Palestine. In the Holy Land itself, however, the statement got a suspicious reception.

One British official in Jerusalem jokingly offered to "bet you five quid (five pounds or $20) we are still here five years from now."

Emile Khoury, member of the Arab Higher Executive in Palestine, described the statement as "strangely like that by Mr. Creech Jones at our London conference when he told us Britain would take responsibility for a solution only if it was agreed to by Arabs and Jews. This will make our frounds the Jews very nappy since itells them they can be even more radical in their demands, knowing if the Jews are displeased, Britain will stick by them.

Nevada Worker Hurt In Galion Factory

Special to The Star

GALION, Sept. 27—Jess Gilland of Nevada was injured shortly after midnight last night while at work at Perfection Steel Body Co. in Galion. He suffered a dislocated wrist, fractured ribs and contusions and abrasions of the left arm. He was taken to the Galion City hospital.

TOSS MISSILES IN OUTBREAK OF VIOLENCE

Court Order Granted This Morning Limits Pickets to Six.

Strike violence moved from Galion to Marion today, resulting in prompt issuance of a restraining order in Marion county common pleas court against the UAW-CIO on a petition from the McMillen Feed Mills seeking an injunction against the union interfering with persons entering the plant

Developments this morning in the six-week-old strike at the McMillen Mills included stoning the plant by an estimated 100 or more persons alleged to be members of the UAW

Striking employes, who during the past week have doubled and tripled pickets at the plant, were assembled at the plant gates on East Fairming street at 6:30 this morning Company's representatives report that stoning of the plant began shortly after 8 when pickets attempted to prevent office help from entering the plant.

William Charle, plant manager, immediately upon development of the disturbances, sought an injunction in the common pleas court The petition was heard by Common Pleas Judge Paul D. Smith within two hours after violence started and the restraining order was placed into effect within three hours of the time actual stoning began

Named in Order

The restraining order is issued against the UAW, Local 750 of the UAW, Edward Duck UAW organizer, Joseph Stafford, McMillen unit president of the union, Clarence Peery, vice president, Gene Shollhorn, secretary, Bernard Baum and Dwight Buchanan, union members.

This order prohibits interfering in any way with plant officials, workers or production, from excessive picketing, congregating or loitering near the plant or any acts of violence to any company employe entering or leaving the plant

Judge Smith, in issuing the order, limited the number of pickets to six, specifying that not more than two may picket together at any one time The judge enjoined the union to conduct peaceful picketing

Hearing on the injunction was set by the judge for Oct 4 At this time consideration as to whether or not the restraining order will be permanent will be given.

Appearing for the company were plant manager William Charle and office manager J Arthur Keever The company was represented by Donithen, Michel and Davis, attorneys

Appearing for the union were Joseph Stafford, McMillen union president and Clarence Peery, union vice president. They were without counsel.

Officials Testify

In testimony given by both Charle and Keever it was brought out that the workers had restrained company employes from entering the plant, Keever saying that he had been restrained Monday of this week. Keever also testified that of the workers at the plant when violence broke out this morning "about 10 per cent" were McMillen employes

Stafford in testimony did not deny that there were other than McMillen employes at the plant this morning, nor did he deny that they were employes of the Universal Cooler unit of Local 750, UAW. Stafford did deny that the McMillen unit had requested help from them in conducting the strike.

Damage Not Estimated

Plant Manager Charle would not give an estimate of damage to the plant pending further surveys this afternoon He said he had informed the police as soon as the violence originated. The crowd which had assembled shortly before 6 a. m. disappeared for a brief period for a mass meeting and then returned to the plant to continue the mass picketing during which time the brickbats were hurled Workers were lined up along the Erie tracks. No arrests were made.

Quick action by the compnay today in filing for an injunction follows an unofficial hearing conducted in Judge Smith's chambers Thursday afternoon when company counsel, union counsel, company and union officials and Judge Smith "talked things over" in attempts to prevent such an occurrence as happened this morning.

UAW Leader Edward Duck who has been handling the Galion strike was in Galion today and could not be reached for comment on proceedings in Marion today. The UAW is involved in both strikes

Christ for World Convention Opens Here; LeTourneau And Other Leaders To Be on Program Tonight and Sunday

By ELAINE BALLINGER

Speakers in Marion for the three-day Christ for the World convention, including the nationally known Christian layman and industrialist, Robert G. LeTourneau, will be heard tomorrow in churches here at various services, in addition to their appearance at the convention services tonight and tomorrow. The convention opened last night in Trinity Baptist church with a meeting sponsored by the women's department of the Marion County council of Churches.

At the meeting last night, Dr. Donald W. McClure, pioneer missionary of the Presbyterian church to the South-Sudanese in Africa, and Miss Elizabeth Turner, executive secretary of the Presbyterian Board of Foreign Missions office in Chicago, a former missionary to China, spoke.

Mr. LeTourneau will speak tonight at 8 in the Garfield park pavilion, brought to Marion by Kiwanis club through its church committee. He will speak at the pavilion again tomorrow at 8 p. m Tomorrow morning, he is scheduled to speak at the morning worship service in Trinity Baptist church, Rev. J. B. Holloway, pastor, announced.

The Kiwanis club has been in correspondence with the LaTourneau Foundation for several months in an attempt to bring this outstanding industrial leader to Marion. A committee will be at the airport at 5:30 tonight to greet Mr. LeTourneau and his party. The group will consist of Mayor Harry L Dowler, E. L. Cleveland, president of the Kiwanis club, G. G. Nuetzel, and Robert O'Connel, members of the Kiwanis church committee, Rev. J. B. Holloway, president of the Marion Council of Churches, Dr. Henry Schaeffer, president of the Marion County Ministerial association, and Rev. R. W. Faulkner, chairman of the evangelistic committee of the Ministerial association. A dinner in his honor was set for Hotel Harding at 6 o'clock with officers of the sponsoring organizations in attendance With Mr. LeTourneau will come Dr. and Mrs. Harold Strathearn of New York City, to assist in the program. Mrs. Strathearn will present special numbers in song

Youth Rally Set

Dr. McClure and Miss Turner will share briefly in the tomorrow afternoon program and will give short messages at the closing service tomorrow night in Trinity church sponsored by the Marion Christian Youth council, young people's division of the Council of Churches. At this youth rally meeting, James Rea, president of the youth group, will preside. Miss Marjorie Middleton will read Scripture and Miss Virginia Howard will offer prayer. William Hollaway will lead congregational singing. Special music will be a solo by Miss Barbara McDonald. In addition to the list of speakers, Dr. J. Campbell White, executive director of the Christ for the World movement, Presbyterian minister and missionary worker, will be heard at the youth meeting He will preach at the morning worship hour tomorrow in Epworth Methodist church. A few months ago he left the pastorate of the United Presbyterian church in Mansfield to head up the Christ for the World movement.

Miss Turner is scheduled to appear at both the Sunday school hour and the worship service of First Presbyterian church tomorrow morning Her messages will be "China's Challenge to Christianity." At the youth rally her subject will be "You and All the World."

Dr. McClure will speak in the Sunday school hour of Salem Evangelical and Reformed church tomorrow, and at the morning worship service in First Evangelical and Reformed church. In the morning his topic will be "Christ's Plan for Africa." His theme for the youth meeting was announced as "Adventuring for Christ in Darkest Africa."

NEWSPAPERARCHIVE®

Poor Man's Philosopher Gives Out on Wedlock

By HAL BOYLE
Associated Press Writer

NEW YORK—Sayeth the Poor Man's Philosopher:

When I was a bachelor and the world was young, I once asked a couple:

"What's the toughest year of married life?"

"The first," said the husband promptly.

"The first six," said his wife. The husband looked discerted.

"How long have you been married?" I asked.

"Three years," said the wife sweetly.

Hal Boyle

Traveling around I meet a lot of young people going to the altar, and sometimes it seems that they just use the church as a bus stop on the way to the divorce court.

Getting a divorce in too many cases is like lopping off a foot to cure a bunion. You may lose considerably more than you can spare. I know this is true because of the number of divorced people who tell me they'd give up their new castles in Spain anytime to share a wigwam again with the "battleax" or 'old blowhard" they shed in a period of pique or frustration.

Income, Housing Blamed

Many of the harried married today whack apart their marital ties simply because the corporation doesn't have enough income or the right kind of living quarters. They forget that poverty and the housing shortage are as old as true love and began with the tale of mankind. Adam and Eve set up housekeeping in a roofless garden without steam heat named "Eden," but which they probably privately called "Windy Acres" or "Ero Hollow."

We will pass over the fact that at least young Adam and Eve didn't have to face the "in-law" problem. I can't answer that one.

Love does need its groceries, but that doesn't mean young people have to start the tandem life with a high-paying job, a house and a motor car—things it took their parents half a lifetime at the treadmill to acquire.

My own grandfather and grandmother brought nothing from Ireland but their youth. They spent this and at death left only a legacy of children—but there were seventeen of these Grandma, incidentally, outlived the old man, which may serve as an enlightening footnote in the controversy as to whether childbirth is harder on husband or wife.

"Life Is Children"

When friends from Ireland wrote to ask Grandpa, who was a coal miner, what his life was like over here he replied:

"It's most children—and grandchildren."

Whenever another child arrived, the family joke was:

"Well, put it under the doorstep for three days and see whether it barks or cries. If it cries, we'll keep it. If it barks—"

Long ago Grandma and Grandpa went upstairs, and if family prayers count there as much as votes do down here, they must have washed through the pearly gates on a tidal wave.

Had these good people started off life together in a paid-up bungalow, with cash in the bank and Grandpa perhaps working as a traveling salesman peddling lightning rods—how different the story!

They would probably have halted the family at a dozen kids—if you had any less in those days the neighbors gossipped that you didn't get along well—and started trying to "keep up with the Joneses." And where would that have left me? My father, by his own count, the fifteenth child. (Editor's note: the sixteenth according to some Boyle family statisticians. The issue is uncertain.)

This only goes to show that if all ancestors had been like some young people of today who won't marry or won't stay married because they haven't enough gilt—well, lots of us wouldn't even be here with a mouth to holler through.

Through the ages the ability to laugh together has kept more people happily married—and filled more baby cribs—than all the gold that used to be in the Bank of England.

Next: How to stay married on a small budget.

SENECA CO. JUDGE SCORES ORGANIZED GAMBLING

Hands Stiff Penalty To Bucyrus Club Owner.

Special to The Star

BUCYRUS, Sept. 27 — Seneca County Common Pleas Judge Sugrue Wednesday took occasion to score commercialized gambling in passing sentence on Augustus P. "Gus" Topper, of Bucyrus, owner of the Alvadera Supper Club who was fined $1,500 and given a 90 day suspended sentence to the workhouse.

In pronouncing sentence Judge Sugrue struck at commercialized gambling, pointing to the results which he said "drift into my courts in the form of broken families, divorces, forgery cases and embezzlements."

In suspending the workhouse sentence the judge ordered Topper "placed on probation and ordered that he refrain from all forms of commercialized gambling in Seneca county."

Specific charges against Topper were keeping a building used for gambling; exhibiting a craps game for gambling; and exhibiting a slot machine for gambling. A fourth charge of engaging in gambling for a livelihood, was dropped.

WIANT'S have
TYPEWRITERS

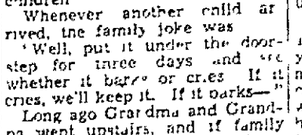

Sold, rented, repaired . . . See the Brand New SMITH-CORONA office typewriters . . .
NOW IN STOCK!
Office - School - Home
IMMEDIATE DELIVERY
WIANT'S
120 S. MAIN ST. Phone 3144

"VOICE" RESIGNS. Chief of the "Voice of America" foreign broadcasts, William Benton calls at White House to resign as assistant secretary of state.

Former Residents Of Scioto Plant Area Hold Picnic

Former residents of the Scioto Ordnance Plant area met with friends for a picnic dinner and reunion at the St Paul's Lutheran Parish house on the Richland Pike Sept. 14. Those present were:

Mr. and Mrs. Sam Mahaffey, Mr. and Mrs. Paul Cluff, Wayne and Linda, Mr. and Mrs. O. P. Linn, Mr. and Mrs. Wallace Linn, Wallace and Rubella, William Carroll, Mr. and Mrs. Sanford Seckel, Homer Seckel, Mr. and Mrs. Reid Epley, Mr. and Mrs. Howard McCurdy and Rebecca, Mrs. Lola Miller, Miss Edith Penny, Mr. and Mrs. Earl Seckel and Jimmy, Mr. and Mrs. James Seckel, Mr. and Mrs. Donald McWherter, Earl, Edna and Edith, Mr. and Mrs. Clay Smith, Mr. and Mrs. George Seckel, Mr. and Mrs. Albert Seckel, Howard and Gerald, Mr. and Mrs. Carl Flinchbaugh, Ralph, Gayla and Carroll, Mrs. Donald Gay and Donald Jr.

Mr. and Mrs. Austin Seckel, Mr. and Mrs. Will Hinamon, Mr. and Mrs. Donald Tower and Nancy, Mr. and Mrs. Darwin Hinamon, Brandt Monnett, Harrison Monnett, Mr. and Mrs. Wesley Seckel, Mr. and Mrs. Harold Windom and Sharon, Mr. and Mrs. Roy Beers, Stanley and Glen, Mr. and Mrs. Otis Elder, John, Dalida, Mr. and Mrs. Zillow Foos, Mrs. Jay Monnett and Mr. and Mrs. Millard Foos, Elizabeth and Eileen, all of Marion; Mr. and Mrs. Bryon Windom, Mr. and Mrs. William Croft, Mr. and Mrs. Lewis Borick and Sharon, Mr. and Mrs. Lewis Campbell.

Emery Wesel and Mrs. Myrtle Higley of Caledonia, Mr. and Mrs. Roy Mayer, Roger, Arden and Jean, and Mr. and Mrs. Donald De Weese of Galion, Mr. and Mrs. Ray Harvey, Mrs. Mae Foos and Mr. and Mrs. Martin Harvey and Roger of Cardington, Mr. and Mrs. Arthur Bosler, Mr. and Mrs. Jasper Hill, Perth Ann and Robert, Mr. and Mrs. Gerald Beers, Joyce, Janet, James and John, Miss Amy Beers and Miss Martha Weidemaier of Kirkpatrick;

Mr. and Mrs. Clarence Peterson and Mr. and Mrs. Ross Kincade of Edison, Mr. and Mrs. Earl Beers, Mr. and Mrs. William Guilford and Eula Jean of Richwood, Mr. and Mrs. Delvin Foos and Mr. and Mrs. Richard Martin of LaRue, Mr. and Mrs. Clarence Guilford, Edwin, Elaine and Eloise, Mr. and Mrs. Harley Foos and Glen Roy of Green Camp; Mr. and Mrs. Elmer Lovett and Betty of Midway; Mr. and Mrs. Walter Showers, Grover and Virgil Foos, Misses Lydia and Clora Foos of Mt. Gilead; Mr. and Mrs. George Bird and Kenneth and Diana Smith of Prospect and Mr. and Mrs. Hudgen of Radnor.

LLEWELLYN-SELANDERS
J. W. Llewellyn
W. A. Selanders
—INSURANCE
and
SURETY BONDS
Safe—Dependable
Economical
118½ S. Main St. Ph. 5294

Read the Want Ads

WHAT'S ASK YOUR GROCER Tasty Tender Tempting?

Choose from
These Sunday Dinner Specials

T-Bone Steak
Swiss Steak
Cube Steak
Roast Beef
Roast Pork
Fried Chicken
Veal Chops
Veal Steak
85c up

Prices include APPETIZER—POTATOES—2 SIDE DISHES—BREAD AND BUTTER—COFFEE—DESSERT
The F. & L. Restaurant
666 E. Center St. Phone 9283

Anthony's Offer
for your convenience
THREE FAMILY SERVICES
to save you
LABOR . . . TIME
and MONEY

1. Fluff Dry

Wearing apparel and linen laundered in individual nets.

Each net is positively identified by Anthony's new KEY-TAG control system.

Wearing apparel and towels are tumbled dry and folded neatly.

Flat work is ironed and folded.

Only 11c per pound

2. Flat Work

All items laundered clean and sterile and finished on our New American ironer. Entire bundle returned folded, ready to use.

10c per pound

3. Damp Wash

As in the other services everything is thoroughly laundered in Ivory Soap, followed by multiple rinses in rain-soft water. Approximately 10 gallons of water are used to each pound of clothes.

Excess water is removed by centrifigul action and the bundle is returned ready to iron.

Minimum bundle 10 pounds
6c per pound

10% discount on Cash and Carry

The Anthony Laundry Co.
194-196 E. Center St. Marion
Dial 2333

THE COFFEE POT RESTAURANT
Wishes To Announce Its
ENLARGED MODERNIZED RE-OPENING EVENT COMPLETELY REMODELED
TOMORROW, SUNDAY, SEPTEMBER 28th
Featuring a New Style
Chicken Dinner at $1.25
ALSO SERVING:
T-BONE STEAKS
BAKED HAM
CUBE STEAKS
ROAST BEEF
ROAST PORK
PORK CHOPS
Above Dinner Includes: Salad, Vegetable, Potatoes, Bread, Butter, Beverage
Desserts Available: Pies, Ice Cream, Sodas, Sundaes, etc.

It is with pride that we announce our re-opening. The short time we have operated the Coffee Pot Restaurant convinced us that we can be of real service in the community. As a result, we have doubled our space, making the additional room exclusively for serving. You will find the new equipment modern and comfortable and the decorating attractive. The new, relocated kitchen is of the California style with capacity enough to fill all orders promptly. The soda fountain and ice cream facilities have also been enlarged and relocated for better service. We invite you to try us and make the Coffee Pot Restaurant your eating place.

We'll be open daily at 6 a. m. closing at midnight, except Sundays and Mondays. Sunday hours will be from 10 a. m. to midnight and Monday hours from 6 a. m. until 7 p. m. In addition to the above complete dinners we'll serve Breakfasts, Lunches and a variety of Sandwiches (here or to carry out), Soups, French Fries and Fountain products. We can accommodate Parties, Clubs and other large groups, suggesting that you dial 2872 (not yet listed) for your reservations. Only the finest food available will be served and with our new equipment, competent, courteous personnel we believe you'll enjoy eating at the Coffee Pot Restaurant.

Best of Luck to The Coffee Pot Restaurant Is the Wish of the Following Firms:

Our compliments to
The Coffee Pot Restaurant
who are using our
CHOICE CUTS of MEAT
and FRESH VEGETABLES
Lewis Market
765 Davids St. Oakland Heights. Ph. 2299

Our congratulations to
the new, enlarged
Coffee Pot Restaurant
where you'll be served
Borden's
Ice Cream and Dairy Products

FIXTURES — TABLES
CHAIRS — BOOTHS
KITCHEN EQUIPMENT
Sold and installed by
Central Ohio Supply Company
116 E. Chestnut St. Columbus, O.

From a Neighbor,
GREETINGS!
We think your patrons
will be glad to be served
PIES • DONUTS • BREAKFAST
and DINNER ROLLS
from
Ray's Donut Shop
744 Davids St. Oakland Heights. Ph. 9772

Paperhanging and Painting
in the new
Coffee Pot Restaurant
by
Marion Decorators
COMMERCIAL — RESIDENTIAL
BRUSH OR SPRAY
FREE Estimates—Reasonable Prices
228 Benton Place Phone 8792

Our compliments to
The Coffee Pot Restaurant
who are using our
HOLSUM BREAD
and
SANDWICH BUNS
Baber Baking Co.
136 S. Prospect St. Phone 2485

THE COFFEE POT RESTAURANT
766 DAVIDS STREET—OAKLAND HEIGHTS — ZEIS and HIGLEY, Proprietors

NEWSPAPERARCHIVE®
NEWSPAPERARCHIVE®

British Adapting "Electric Brain" To Factory Use

By International News Service

...NDON, Sept. 27 — British ...ts were disclosed today to ...ing application to indus... an "electric brain" similar ... used in the American C-54 ...rt plane which crossed the ... successfully this week.

...scientists plan to ask the ...rnment for top priority in ...g the electric brain to in... industrial production.

...H. A. Thomas, chief scien...ic officer of the national ...al laboratory, declared his ...that the device could "ban... ...nomic crises forever."

...an interview in the London ... Mail, Dr. Thomas said ...employment of the elec... device "could show an all... ...increase in production ...two years, with a sub... ...reduction in man... ..."

...scientist said that with ...ation of electronics "push ...' mass production could be ...ed."

Thomas explained:

...general engineering pro... ...electronic devices could be ...ped for automatically con... ...ng machine tools, such as ... ... lathes, shapers and ...ses."

...he said that by use of trip ...rces, mechanically or light ...ed, switching sequences ...d be pre-arranged to perform ...ence tion of jobs in a minimum ...me without human attention.

Dr. Thomas disclosed that a ...gram" already has been de... ...ed to permit a lathe to fol... ...automatically the contour of ...master pattern so that mass ...duction of complicated ma... ...ed parts can be carried on ...hout human help.

TUROFF'S

Tonight's Features

- Calf Sweet Breads and Chicken Ala-King in Patty Shell
- Baked Sugar Cured Ham with Pineapple Sauce
- Broiled Lamb Chops with Rasher Bacon

For Complete Rest come to Turoff's Sunday. Landmark for Sunday Dinners for more than a quarter of a century.

AT

Turoff's

"Where good food and good people meet"

Past Matrons Honored By Cardington O.E.S.

CARDINGTON—Mildred chapter, No. 85 O.E.S., met Friday evening for their regular meeting with 56 present for a party night for the past matrons. A special "welcome" was given by worthy patron, George Mosse..

A candlelight service was held in honor of Mrs. Clara Banker of Columbus, first worthy matron and in memory of Dr. Florence Smith Goodrue, who had the honor of naming the chapter. Mrs. Hazel Poorman, worthy matron, also gave the past officers, a word of welcome. The past matrons present were Mrs. Virginia Maxwell, Mrs. Elna Curl, Mrs. Lila James, Mrs. Elizabeth Neal, Mrs. Elma Hartsook, Mrs. Icie Key, Mrs. Maud Ocker, Mrs. Myrtle Smiley, Mrs. Nelle K. Miller, Mrs. Marjorie Curl, Mrs. Lena Ladd, Mrs. Ivan Vaughan, Mrs. Edna Sherman, Mrs. Margaret Sherman, Mrs. Ina Jacques, Mrs. Pearl Snowalter, Mrs. Grace Bennett and past patron, Waren Smiley.

• • •

Cardington W.C.T.U. met Tuesday afternoon with Mrs. Essie Smith, south of Cardington. Mrs. Ada Le Page, president, presided during the meeting.

The following officers were elected for the year: president Mrs. Ada Le Page; vice president, Mrs. Virginia Maxwell, secretary, Mrs. Hattie Douce; assistant secretary, Mrs. Mina Ferguson; treasurer Mrs Grace Howard.

Department heads soldiers and sailors, Mrs. Rosa Ulrey, flower, Mrs. Tolie Fiant; legislation, Mrs. Anna Morton; scientific temperance instruction, Mrs. Lela Conaway; religious education, Mrs. Vera Robinson, child welfare, Mrs. Howard Hammer, spiritual life, Mrs. Ada Miller, health and medical department, Mrs Florence Davis.

• • •

The Daughters of Veterans of Lady Sheridan Tent No 50 and Tuesday evening with Mrs Stella Powers

The meeting opened in patriotic order with Mrs Lila James, president, in charge

Plans were made for all to attend the inspection of Harriett Beecher Stowe Tent at Marion Tuesday afternoon.

The next meeting will be in the American Legion hall.

MARION AREA STORK NEWS

GALION—City hospital births: a son born Wednesday evening to Mr and Mrs Clarence Wheatcraft of Galion, a son born Thursday morning to Mr and Mrs Clarence Muffley of near Mt Gilead

Midget Calf Only 17 Inches Tall Born in Union County

LARRY TAYLOR AND MIDGET CALF

One of the more recently reported oddities of nature is a midget calf at the Emory Taylor farm southeast of Richwood, reported to be the smallest living calf seen in this area in a number of years The calf only stands 17½ inches high and weighs but 23 pounds It measures slightly less than 23 inches from the top of its head to the tail.

Mr Taylor who owns and operates the Tawa Run farm has for many years bred as well as raised feeder cattle This calf he says, is the first he has ever seen or heard about so small

The calf which is coal black is normal in all respects, has no physical defects and apparently is in good health and on the way to being a favorite pet of his grandson, Larry Taylor Larry picks the calf up and carries it about when his parents are not watching him too closely

Mr Taylor said the calf was bred from a roan Shorthorn cow and a Black Angus registered bull The Shorthorn is one of the several cows he keeps as a dairy herd

The midget size of the calf, perfectly normal in other respects, has drawn many visitors to the Tawa Run farm on route 4 several miles south of Prospect. Both farmers and veterinarians consider the case highly unusual

Booster Night Held By Claiborne Grange

Special to The Star

RICHWOOD — Booster night was observed Monday night at the regular meeting of the Claiborne Grange Master Zane Randal presided, and the program was in charge of the lecturer, Mrs Leafa Davis Two vocal numbers were given by the Leesburg Grange quartet Recitation by Valeta Grindell A history of the Grange was given by the lecturer, Mrs Davis Greetings were read from the State Grange Master, Mr. Gloss Rev. Brewster, pastor of the Richwood First Methodist church, gave a talk Following the program games were played The school faculty of the Claiborne Richwood schools will be guests of the Grange at their next meeting Oct 13

• • •

The annual picnic of the Claiborne Rebekah lodge and the I. O. O. F. lodge was held Sunday at the home of Mr. and Mrs. Homer Schmelzer. At noon about 40 enjoyed a picnic dinner.

• • •

The Christian Adventure class of the First Methodist church met at the home of their teacher, Mrs D K Davis, Monday night, with Mrs Edward Brewster assisting hostess A short business meeting in charge of the president, Mrs Ralph Workman was followed by contests, and a social hour.

• • •

The euchre party held Tuesday night in the I O O F hall was well attended High scores were won by Mrs Harry Brown and William Ackley, for the most lone hands, the prize was won by Mrs Ackley, and low score prizes went to Mrs Eugene Fogle and Mrs Edd Erwin

ERIE PROVIDES NEW THROUGH SERVICE

Through coach service between Marion and Pittsburgh, Pa., will go into effect on the Erie railroad, Sunday, it was announced today by Robert H. Suef, ticket agent at the Union station Effective also Sunday, will be changes in several Erie time schedules and the numbers of two passenger trains. A schedule of the time changes was carried in Thursday's Star.

With the establishment of the new service a change of trains will be eliminated in the service between Marion and Pittsburgh, officials point out.

The train carrying the through coach will be No. 6, leaving Marion at 3:29 p. m. and arriving in Pittsburgh at 9:05 p. m. The westbound through coach will be attached to No. 5, leaving Pittsburgh at 8:15 a. m. and arriving in Marion at 1:18 p. m.

The latest type air conditioned individual reclining seat coaches will be assigned to this service

Effective Sunday also will be the change in the number of two trains, officials announce Train No 16 will be scheduled as No 6 and train No. 15 will be listed as No. 5. The new schedule goes into effect at 12:01 a. m Sunday

YOUR HEALTH

By HERMAN BUNDESEN, M.D.

Stomach Trouble

Perhaps it is a part of the penalty for the high tension of modern life, but in any case, more and more people nowadays seem to suffer from what are called functional gastro-intestinal disorders. Though no actual disease is present, the stomach and bowel do not work as they should

The result is that many of the symptoms of actual organic disease, such as indigestion, pain or discomfort after eating heartburn, vomiting and sickness to the stomach are present, despite the fact that no physical damage exists in the organs of digestion

In the past, many of these patients were treated by giving them a bland diet, that is, one containing no highly seasoned or irritating foods, and no great amount of bulk or roughage In addition, they were given drugs which relaxed the muscles in the wall of the intestine, sedatives or quieting drugs, and plenty of rest

Today, doctors agree that before the intestinal symptoms can be treated successfully, the underlying cause of the disorder must be found.

Sometimes it has its source in some actual organic disease in other parts of the body, such as tuberculosis or kidney inflammation In women, it may be a part of the general upset that goes along with change of life

On the other hand, they may also develop in physically normal persons who have been subject to unusual mental stress. However, in all cases the symptoms disappear when the cause for the upset is corrected, the symptoms disappear

The condition may also occur in certain people who are more easily upset than the average person. Thus, in this type, attacks may be brought on by tiredness, fears and the excessive use of tobacco and alcoholic beverages, certain foods, irregular eating habits. In other cases, the stomach and bowel disturbances may be only a part of some general emotional upset called a neurosis.

Hence, when this type of condition develops, the first thing that must be done is to determine just which of these four causes is responsible

If the disturbance is primarily due to overwork, improper food and overindulgence in tobacco these things must be corrected and the patients treated with rest proper diet and the drugs mentioned above

If the condition is due to a general emotional upset, the treatment is best carried out under the direction of a psychiatrist, that is, a specialist in mental and emotional disorders

Of course, if the disorder is produced by such things as nephritis, a disease of the kidneys, an effort must be made to eliminate those underlying causes.

In every case, the careful study of all disturbances of the stomach and bowel must, thorough study is necessary to determine the source of the disturbance before the most effective treatment can be carried out.

QUESTIONS AND ANSWERS

A K Please explain the symptoms of gonorrhea in men?

Answer: The first symptoms of gonorrhea consists of a discharge and inflammation of the male organ sometimes there are also pain and pus in urination. These symptoms gradually subside and are followed by a copious discharge from the penis If infection extends into other parts of the genital organs, other symptoms may occur.

The nearer to the sun a planet is, the faster it has to move to keep from being drawn into the sun, because the sun's attraction is more powerful when the planet is closer to it.

WHY NOT SIMPLIFY AUTUMN HOME MANAGEMENT . . .

By using this 44 year old money service—to meet unexpected expenses, repair and prepare for the winter months ahead.

"Courtship consists in a fellow running after a woman until she has caught him"

MARION LOAN CO.

R. W. (Bob) Williams, Mgr. 116 SOUTH STATE ST.

Listen to the difference

the magnificent Magnavox RADIO PHONOGRAPH

A musical instrument of distinction

Schaffner's

Face the Future With Confidence

It gives you more enjoyment of life, such peace of mind, to have a financial reserve. While you are young and healthy, with many years of earning power ahead, is the time to provide for your future security. Open a dividend paying Home Federal savings account now!

HOME FEDERAL SAVINGS & LOAN ASSOCIATION

116 S. MAIN ST. DIAL 5153

HAS YOUR AUTOMOBILE INSURANCE PREMIUM GONE UP AND UP?

IF IT HAS, YOU SHOULD KNOW THAT

FARM BUREAU RATES HAVE NOT INCREASED

Since July 1946

BOB HINAMAN	BILL KELLY	JOHN HILL
Agt. 1159 E. Center St. Dial 5217	Dist. Mgr. 175 Park Blvd. Dial 5217	Agt. 127 E. Church St. Dial 9892

Representing

Farm Bureau Mutual Automobile Insurance Co.

Home Office Columbus, Ohio

"Largest Insurer Of Cars In Ohio And Third Largest Mutual Insurer of Automobiles In United States" (Non-Assessable).

Marion County Ins Agency
JOHN H. MILLS Mgr.
Representing
AETNA
and AFFILIATED COMPANIES
LIFE • AUTO • FIRE
ACCIDENT • BONDS
130½ S. Main Ph 7243-82659

DESK LAMPS

$2.79

GALLAHER'S DRUG STORE

W. Center and S. Main Sts.

As advertised in THE AMERICAN WEEKLY

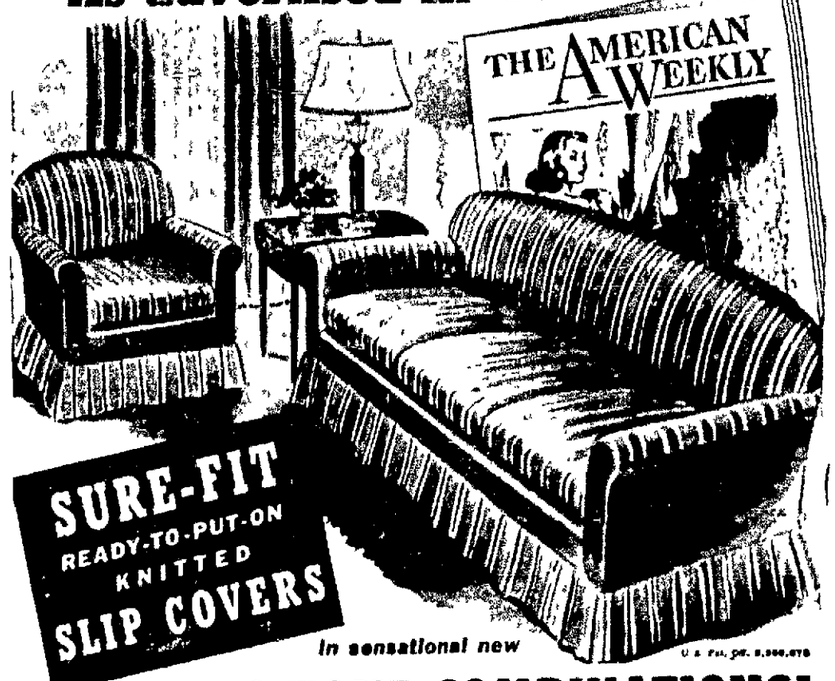

SURE-FIT READY-TO-PUT-ON KNITTED SLIP COVERS

In sensational new

2-TONE COMBINATIONS!

with DETACHABLE RUFFLED SKIRTS

You'll love their *brand new* look . . . the custom made elegance of their combination solid and stripe theme. You'll love their snug fit . . . the way the clinging knit fabric hugs every curve and line of your furniture You'll praise the practicality of the detachable ruffled skirt which may be adjusted at any height you want (and can be raised conveniently when you clean!) But most of all you'll love the price! For never before has a ready to put on slip cover had so many made-to-order features at such low cost! Now there's no need for anyone to go on living with weary old furniture! A sparkling new living room is within your budget's reach. So don't wait another *minute*. Come, write, phone today! Your choice of colors—rose, green, blue!

5.95 CHAIRS

11.95 SOFAS

FLORAL TAPESTRY PATTERNS provide a striking contrast to the 2-tone stripe designs . . . are ideal for mix 'n match themes for your living room . . . for both chairs and sofas in wine, blue and green.

FIT MOST STYLES OF FURNITURE

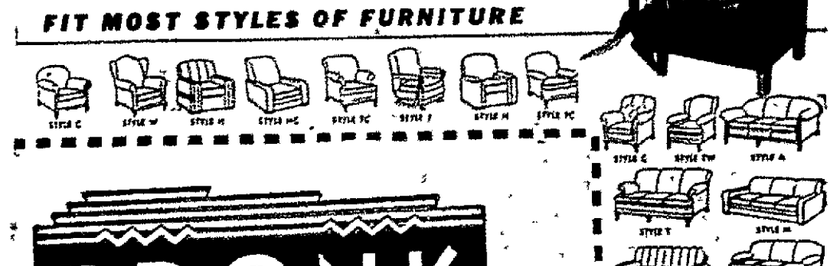

FRANK BROS.

Drapery Dep't Third Floor

Measure your sofa across the widest part of the back. Chair sizes are standard.

It's Quite a Disappointment To Be "Outside Looking In"

. . . when the good things of life are offered!

WHY NOT JOIN THE CROWD WHO CAN BUY, by Opening a Marion County Savings Account?

You know definitely that in the near or distant future you're going to need new furniture, clothing, farm buildings and machinery to mention just a few of the things you MAY NOT be able to buy when you want them. You can, however, be prepared, by joining the large number of people who have savings accounts here. It doesn't take much at a time; but, it does require that you keep at it.

The Marion County Bank

Members Federal Deposit Insurance Corporation

Honeywell CLOCK THERMOSTATS are here again!

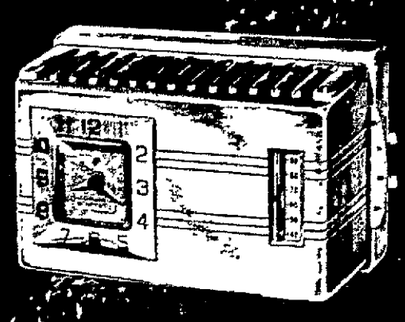

the New Chronotherm

• Saves fuel. • Automatically switches to lower fuel-saving temperature at night. • Automatically returns to desired daytime temperature in the morning. • Increases your comfort and convenience. • Reasonable in price — easy to install. • Pays for itself over and over again.

Ask Your Favorite Heating Dealer About The Chronotherm

Price $31.80 Plus Installation

Distributed by

PROBST SUPPLY CO.

Plumbing and Heating Materials — Industrial Equipment

204 E. Center St. Phone 2698

NEWSPAPERARCHIVE®
NEWSPAPERARCHIVE®

Social Affairs

FLOWERS and their planting and cultivation were discussed by B. H. Kleinmaier of Columbus in a talk at the luncheon meeting of the Green Thumb unit of the Marion Garden club yesterday afternoon at Hotel Harding Mrs O B Morrison, president-elect, named her committees for the coming year and plans were made for the October meeting when officers and chairmen will give their annual reports and programs for the coming year will be distributed. Carl Campbell, representing the Marion Community Foundation, Inc., talked briefly on the forthcoming campaign. Support of the campaign Mr Campbell designated as building the bridges for youth of today for tomorrow.

Mr Kleinmaier illustrated his talk with colored slides of flower specimens and gardens of Dutch bulb blooms and discussed planting, growth, soil and garden and border arrangements. His talk was followed by a question period An exchange of bulbs was held by the members at the close of the program. Plans were discussed for financing club activities

The following committees, with the first named serving as chairman, were announced by Mrs Morrison: Mrs Cecil Davis, Mrs. Clyde Ullom, Mrs. Dale Miller, Mrs. Clarence Meister and Mrs. Roland Leeper, program, Mrs Frank Steffan, Mrs. L. E. Girard, Mrs Clarence Weber, Mrs. T. E Connor, Mrs Harold Meister, exhibit; Mrs Hugh Hay, Mrs. Fred Ellery, Mrs F. M Sage, Mrs. W. N. Harder, civic; Mrs Philip Brooks, Mrs Elmer Weimer, Mrs Merle Hughes, Mrs. Troy McClure, exchange; Mrs H E Webster, Mrs Fred Cheney, Mrs. R G. Ardrey, Mrs A. J. Wagner, press; Mrs Gail Bachelder, Mrs Dale Hughes, Miss Mary Kull, Mrs John Artopoeus, membership, Mrs. M. C. Walters, Mrs C. V. Hudson, Mrs Clara Smith, Mrs J. W. Jolley, Mrs. C. J. Zimmerman, finance; Mrs H K. Henderson, Mrs. William Martin, Mrs Dale Lawrence, bookshelf; Mrs Harry Seiter, Mrs W L. Williams, Mrs George Stafford, Mrs. Grover C Snyder, field trips; Mrs Arthur Potter, Mrs P. F Nichols, Mrs Fred Artz Mrs Carl Lemmiver, Mrs E W Thompson and Mrs Howard Ryan, calling

For roll call the members named their favorite flower and gave the reason for their choice Mrs. C R Pennisten presided for the program hour.

Members of the Athenaeum club opened their 1947-48 season with a meeting at the home of Mrs Robert Weber of 999 Mt Vernon avenue, Thursday evening Mrs Robert Byrd was assisting hostess. A report of the federation board meeting was given by Mrs Byrd, president of the club. Miss Neva Swope, a guest, gave a talk on her recent experiences in Germany and Miss Helen Connolly gave 'Thoughts for the Day." A meeting Oct 15 will be a Halloween event with Mrs Adam Eisman and Miss Ida Mae Abe as hostesses

Mrs Howard M. Payne of Harding Highway E, entertained at bridge recently for the pleasure of Mrs Floyd Neher of Los Angeles, Calif. Fall flowers decorated the rooms and for luncheon the table was decorated with crystal bowls of yellow and orchid flowers and white candles Corsages marked each place and were the favors Bridge honors were won by Mrs Robert H Stief and Mrs. Lawrence Davis Mrs Neher was presented a guest award Present with Mrs. Neher were Mrs A. B. Wilhelm of Columbus, Mrs. J J Keggan, Mrs. Stief, Mrs W. D Finley, Mrs Ralph White, Mrs Warren Bull, Mrs Davis and Mrs Helen Hoenstetter Mr Neher will join his wife here early in October and accompany her home

Miss Henrietta Fillatrault was hostess when Ohio Eta chapter of Beta Sigma Phi sorority met Wednesday evening For roll call the members gave one requisite of the sorority Miss Zelmah Howard reviewed the constitution and plans were discussed for a rushing party in the near future Refreshments were served from a flower decorated table with Miss Mary Clark, president, presiding

When members of the Child Study club opened the 1947-48 season Thursday evening the members heard a talk on physical welfare by Dr Frederick W Rea, and named delegates and alternates to the state convention to be held at Toledo Oct. 9 and 10 Mrs C. R. Pennisten, president and Mrs Perry Cooper, vice president, were hostesses for the meeting held at Ringer's Inn. Dr Rea's talk dealt with immunization of children against disease Carl Campbell gave a short talk on the forthcoming financial campaign to be held by the Marion Community Foundation, Inc.

Mrs Pennisten was named a delegate and Mrs. Cooper alternate to the state meeting An invitation was accepted to be guest of the Radnor circle Wednesday at the home of Mrs D R Jones east of Radnor Mrs. Rea was a guest of the club, and Mrs R. H. Simson was welcomed as a new member. Refreshments were served . A special award was won by Mrs. Lowell Williams When the club meets in November husbands of the members will be guests.

Mrs L. C. Iams and Mrs. W. P Freshour were hostesses at a miscellaneous shower at the home of the latter, 584 East George street, Tuesday evening for the pleasure of Miss Norma Jean Duckwall, a bride-elect of Sunday Blue and white were the colors chosen for a decorative theme and the shower gifts were presented to Miss Duckwall from a decorated wagon brought into the room by Donald and David Freshour. Assisting the hostesses in serving refreshments were Mrs George Duckwall and Mrs. Charles Iams

Those present included: Mrs W H. Osterholt, Miss Emma Osterholt, Mrs Homer Miller, Mrs Roy Buckingham, Mrs Bertha Paessler, Mrs. Cecil Noble, Mrs George Smith, Mrs Harry Buckingham, Mrs. Charles Eblin, Mrs Edna Cochran, Mrs Robert Killenger, Mrs. Clarence Cranmer, Mrs Dewey Little, Mrs. Burl Bristoll, Mrs Dale Hudson, Mrs Harvey Woy, Mrs. Sarah Jones, Mrs Joyce Hacker and Mrs Lee Hathaway.

Miss Duckwall's marriage to Marvin R Higgins will take place at Epworth church.

Artists who will appear in the first program of the concert series sponsored by the Business and Professional Women's club of Marion on Oct. 7 are John Hurley, tenor; Eleanor Warner, soprano; Elaine Mark, danseuse; Boris Zlatich, violinist, and Stephanie Novicky, pianist.

* * *

Business Women's Club Sponsors Concert Series

Programs, which promise to be as entertaining as they are varied, are included in the concert series sponsored this season by the Business and Professional Women's club Proceeds of the sale of tickets will be shared by the club with the Jackie Krumholtz Foundation for Lukemia Research and the pediatrics ward at the Marion City hospital.

Only 650 season tickets, the capacity of the Edison Junior High school auditorium, are being placed on sale by the clubwomen and their aim is a sellout at $3 for the four entertainment programs The first concert will be held Oct 7, when a costume program of musical favorites will be presented Other dates and artists are Oct. 21, Piero Pierotic, baritone; Nov 4, Miriam Marmein, dancer, musician and designer, and Nov. 18, the Rizzo accordion quartet All programs will be presented at the Edison auditorium

Lilting melodies of such beloved composers as Victor Herbert. Rudolph Friml, Sigmund Romberg, Richard Strauss, Jerome Kern and others will be presented by the artists on the initial program, which is captioned "Musical Portraits." For those who like grand opera there will be operalogue bringing the music from "La Traviata," "Manon," "La Boheme," "La Giaconda," and others.

Piero Pierotic, Dalmatian baritone, made his initial bow to a New York audience in Carnegie Chamber Music hall in October, 1940. His years after school and college were spent as an officer with the Marines in the Jugo-Slavian navy and it was as a navy man he was discovered by the Chicago opera tenor, Tino Pattiera, who advised him to study in Vienna and Rome His programs include a group of Dalmatian songs.

Dance Program

Each of Miriam Marmein's numbers is based on a definite idea, clearly projected, strikingly costumed and synchronized to excellent music, which have caused critics to place her alone in the art of classic pantomime Romance, tragedy, fantasy, drama and comedy are interpreted in her one-woman theater dance program.

The accordion as a concert instrument is new and in the hands of the Rizzo Accordion quartet has won a place of its own in the hearts of music lovers. The quartet will present the best in classical and semi-classical music especially arranged by Andrew Rizzo of Chicago, known as a famous "teacher of teachers" of the piano accordion.

The concert course tickets are being sold by members of the club and headquarters are at the Economy Savings and Loan Co office

Rev. Diemer Speaks At Waldo Assembly

Rev H K Deimer, pastor of St John's Lutheran church near Waldo, was guest speaker at the Waldo High school assembly Sept 22. He centered his talk around these two points, "we are in school to learn to live together" and "we are in school to be educated for some specific purpose, as a doctor, lawyer or farmer."

Rev Deimer told the students to dream a little in addition to having some purpose in life He stated the time to start dreaming is now when in high school and even though mistakes are made that change some of the plans, it is still well to be headed toward a certain goal For a comparison he said that if there was no definite aim, it would be like going on a long merry-go-round ride then getting off at the starting point

Date for the next assembly will be Oct 6

Eclipses of the moon always occur at night, because the sun and the moon have to be on opposite sides of the earth in order that the moon may get into the earth's shadow.

Couple Exchange Vows in Church Wedding Rites

Emanuel Lutheran church was the scene of the wedding of Miss Betty Jeanne Carmean and John William Loeffert, both of Marion, Sunday afternoon when the double ring service was read in a candlelight ceremony, by Rev M E Hollensen, pastor. The bride is a daughter of Mrs. Forrest Carmean of Athens and Russell Carmean of Columbus, and the bridegroom is a son of Mr. and Mrs. John W. Loeffert of 140 North Greenwood street. Mr. Carmean gave his daughter in marriage.

Organ music was by Miss Wanda McMahan, and Miss Barbara McDonald sang "Because," "Indian Love Call," and "I Love You Truly," and during the ceremony, "The Lord's Prayer," by Malotte. The organist played "Call Me Thine Own," "Always," "Love, You Are Mine," "Oh Promise Me," and "My God and I."

Floral decorations included two baskets of white gladioli and an altar vase of the same flowers Four seven-branch candelabra were tied with satin bows and decorated with greenery At each pew were tall candles tied with white satin bows and plumosis greens.

For her wedding, Miss Carmean chose a white lace gown with sweetheart neckline, trimmed with seed pearls, and fashioned with long, fitted sleeves ending in points over the hands, and hoop skirt ending in a circular train Her fingertip veil of illusion fell from a crown of pearlized orange blossoms, and her jewelry was a strand of pearls, a gift of the bridegroom. She carried a white Bible, a gift from her mother, topped with a white orchid, and showered with white satin ribbons tied in lovers knots with white petals and plumosis.

Miss Marilyn Thompson of Columbus, maid of honor, wore an aqua taffeta dress in off-shoulder style with bustle back. She carried a colonial bouquet of pink glammelia and ageratum showered with white satin ribbon and pink petals

The bridesmaids were Mrs Gerald Wiseman of Athens, cousin of the bride, and Miss Carol Vance of Marion, both in pink gowns identical in design with that of the maid of honor. Their colonial bouquets were of fuchsia glammelias and white pompons showered with white ribbon and fuchsia petals Patty VanFossen of Marion was candle lighter. She wore a yellow gown styled like those of the other attendants, and a halo of white baby asters in her hair. Kenneth C. Frayer Jr of Marion, in a white flannel suit with white carnation boutonnaire, was ring bearer. He carried the rings on a white satin pillow edged with lace and with white streamers at the corners

Best man was James R. Loeffert, brother of the bridegroom, and ushers were Robert Balcauf and Sanford Lane.

For her daughter's wedding, Mrs Carmean wore black crepe dress with white trimming and black accessories. Her corsage was of white carnations. Mrs Loeffert, mother of the bridegroom, was costumed in black crepe dress and black accessories, and her corsage was a salmon-colored, camellia-flowered tuberous begonia.

Following the ceremony a reception was held in the church parlors in charge of Mrs. L. G. Jones, assisted by Miss Twila Thompson and Miss Joan Grogg both of Columbus, who served Their flowers were American beauty and yellow gladioli, as were those of Miss McDonald, soloist. Miss McMahan's flowers were blue baby asters

The reception was attended by 125. Centering the table was a four-tier wedding cake. Around its base were branches of fern and pink gladioli. Across the back of the table was a border of fern and pink gladioli and on either side of the cake were white candles in crystal candleholders.

For a wedding trip to New York, the bride wore a black soft flannel suit with black accessories. Her sweetheart-shaped hat was accented with a black plume, and her corsage was her wedding orchid.

A graduate of Harding High school, the bride has been employed at the Marion Engineer depot. She has been making her home with Mr. and Mrs Kenneth Frayer of 453 Summit street. Her husband, also a graduate of Harding High school, is an employe of the White Haines Optical Co here He was in the Army three years and served in Europe They will make their home for the present with his parents

After rehearsal at the church Friday night, the wedding party went to the home of the bridegroom's parents, where the bride's attendants were presented with gold bracelets and the best man, ushers and ring bearer were given tie clasps

Out-of-town guests at the wedding and reception included Mr and Mrs. Roscoe Dennis and Mrs. Bell Dennis of Cardington, Mrs Virgie Campbell, Mr. and Mrs Charles Carlisle and William Kirchbaum of Crestline, Donald Kirchbaum of Westerville, Mr and Mrs Harold Coen, Mrs Maye Carmean, Mr. and Mrs Frank Brown, Mr. and Mrs Paul Carmean, Mr. and Mrs. Harold Carmean, Mr and Mrs. Cloyd Carmean, Mr. and Mrs. Gerald Wiseman, Mrs. Vivian Kerr, Mr and Mrs. Ed Warren, Mr and Mrs. Lewis Olrey, Mr and Mrs Legaty, Mr and Mrs. L. Thomson, Mr. and Mrs. W. Smith, Mr. and Mrs. W. Rutherford, Mr. and Mrs. Zieber, and Mr. and Mrs. P. Carmean, all of Columbus and Mrs. Charles Carr of Galena, Mr and Mrs. A. ning and Mrs. Forrest of Athens; Miss Lucy Delaware, and Carl Cincinnati.

(Turn to WEDDINGS, Page 12)

Weddings

Mr. and Mrs. James H Th of West Fairground street announcing the marriage of daughter, Betty, to Donald son of Mr and Mrs Weaver of Cardington. The single ceremony was read Sunday o'clock in the afternoon parsonage of the St. Paul's Lutheran church by the Rev Henry Schaefer

The bride chose for her ding a medium blue gabardine with black accessories and a sage of pink flowers Her ant, Mrs Albert Myers the bridegroom, was attired black and aqua crepe dress black accessories and a garden.as Albert Myers,

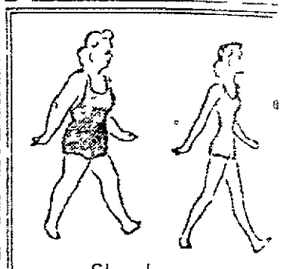

Slenderize
The Easy, Modern Gyro - Wave Way
- Remove Unwanted Fat
- Firm Your Muscles
- Stimulate Circulation
- Relax Your Nerves
- Shed Aches and Pains

Dial 6285
Marionette
REDUCING SALON
149 South Main St.
Marion

WE HATE TO BLOW OUR OWN HORN BUT . . . .

We believe you just can't get better dry cleaning than we offer you here at The Alco Cleaners.

Let us prove this proud boast. Send us your
MEN'S SUITS
MEN'S COATS
LADIES' SUITS
LADIES' COATS
CURTAINS
BLANKETS
DRAPES, ETC.

Alco CLEANERS AND DYERS

PHONE 2644
For Free Pick Up and Delivery Service

128 SOUTH STATE STREET

Smart hairstyling—lasting, natural looking permanents—and you don't have to have your hair cut

house of charm
In marion school of cosmetology
one-forty-nine north prospect
phone 2921

Just in case you haven't heard we have added a Spinet Piano and Solovox in addition to the Accordion.

Lovely Louise Plays All Three

and if you haven't heard her, we urge you to do so. A great artist as well as an entertainer. Louise shall be here to entertain you both Saturday and Sunday nights and all next week.

FULL COURSE DINNERS
and Sandwiches of all Kinds
will be served til closing time Saturday night

Sunday is the day to Bring the Family to the Ritz Bar and Grill
for delicious tempting food, priced reasonably, and served courteously.

Meet and eat at the Ritz Bar and Grill. The House of Good Food and Cheerful Drinks.

Bar Opens Promptly At Midnight Sunday

RITZ
BAR and GRILL
154 South Main St.

Hughes Studio
NOW TAKING
CHRISTMAS PHOTOS
BETTER MAKE YOUR APPOINTMENT EARLY!
PHONE 2625

Stein's present . . .
Darice Jane Denman

"Dee Dee" is the lively 5 year old daughter of Mr. and Mrs. R. A. Denman, 264 Bellefontaine Avenue. Avoid being disappointed—Order Your Portraits for Christmas Now.

Stein's Studio
Phone 2868

A NEW KIND OF CURTAIN!

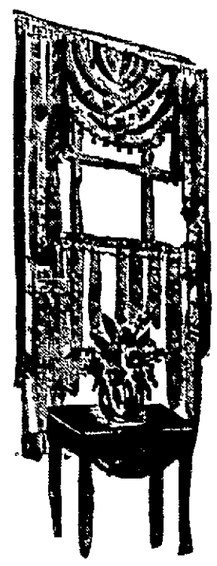

DRAP-O-MATIC
THE CURTAIN THAT drapes itself!

Eliminates tiring hours of fussing and fidgeting with curtains. Used with any inexpensive single curtain rod. Just hang it up . . . It drapes itself! There are lovely DRAP-O-MATIC curtains for every room in the house.

$3.98 — $5.98

Curtains

UHLER'S
3rd Floor

WIANT'S have the NEW! PATENTED DISPENSER-BOX

Box 65c

For File Folders and Every Labeling Use

Feed them from box into typewriter. Continuous strip of 500 labels can't curl or stick together; box can't roll or spill. Choice of 9 colors.

WIANT'S
120 S. Main Phone 3144

sutton & lightner, Inc.
invites you to view their windows

Grand Entrance into the Fall Social Swirl . . . in one of our lovely evening gowns, matched with a velvet coat. A chic feather headdress, long sheer crepe gloves, the right touches of jewelry and a tiny dab of D'Orsay Intoxication . . . a wonderful evening awaits you.

Opening Monday! Marion's New and Faster Figure Normalizing Service!

Here is a simple, effective and astonishing method for reducing and it takes only 35 to 45 minutes for each treatment!

You can relax and rest in a NORMA-TONE unit while the rhythmatic action of the mechanism works its figure-normalizing wonders . . . . removes ugly fat away pleasantly, easily . . . from arms, back, hips, legs or feet. You will be thrilled with the marvelous adaptability of NORMA-TONE figure-normalizing . . . doubly thrilled with its "magic" results!

Regular Hours: 9 A. M. to 9 P. M.
For Men. Tuesday, Thursday, Saturday 6 P. M. to 9 P. M. Male Operators

FREE! TRIAL TREATMENT!

NORMA-TONE
May McMahan, Owner and Operator
Rear 444 Windsor St. Phone 9868

NEWSPAPERARCHIVE®

CHURCH NEWS TOLD IN BRIEF

The quarterly conference of Methodist churches of Marion will be held Thursday night in Epworth Methodist church. Dr. John M. Versteeg, district superintendent, will preside.

• • •

When a meeting of the Marion County Methodist Men's organization is held Tuesday night at Wesley Methodist church, Marion, Dr. Bancroft of Urbana, prominent layman, will speak. Dinner will be served at 7 o'clock, Dr. Charles A. Brown is host pastor.

• • •

Plans are being made for a school of Religion and Life for Methodist churches of Marion county to be held at Epworth Methodist church in Marion for four Wednesday evenings, beginning March 22. Announcement has been made that a group of teachers and speakers prominent in their particular fields will present various phases of the general theme.

• • •

Because redecoration of Calvary Evangelical United Brethren church auditorium has not been completed, morning worship services tomorrow will be held in the church department of the Sunday school it was announced. There will be no evening service held in order to allow members of the congregation to attend the Christ for the World service in Trinity Baptist church. Church council of administration will meet Wednesday at 9 p. m. following midweek Hour of Prayer service which will be conducted at 7:30. The men's class will meet Thursday night at the home of Paul Lill on the Bucyrus pike. A Halloween party will be held by the Daughters of Calvary class Thursday night in the home of Mrs. Hazel Bauer near Marion.

• • •

Members of the Youth Fellowship of Wesley Methodist church will attend a youth planning conference in the Methodist church at Dunkirk tomorrow afternoon.

• • •

Election of officers of the Senior Youth Fellowship of Prospect Street Methodist church will be held tomorrow night together with a devotional and social session. Thursday afternoon the Woman's Society of Christian Service will meet.

• • •

Dr. C. E. Hershey, pastor of Emmanuel Baptist church, has announced that he will open a class of study from the Moody Bible institute correspondence school in October. The course will be "Youth Triumphant," prepared by S. Maxwell Coder. Anyone interested may enroll, Dr. Hershey stated, and further information may be obtained by calling 9080.

• • •

Churches which have announced plans for observing World Wide Communion Sunday, Oct. 5, are Calvary Evangelical United Brethren, Salem Evangelical and Reformed, Wesley Methodist and Greenwood Evangelical United Brethren.

• • •

The Loyalty Bible class of Forest Lawn Presbyterian church will meet Thursday afternoon in the home of Mrs. Cletus Baker of 727 East Church street.

• • •

Concluding study in the book of Ecclesiastes will be conducted at the evening service of First Church of the Brethren tomorrow.

• • •

Monday night, the first meeting of the Men's Brotherhood of First Evangelical United Brethren for the fall season will be held at the church. Members and friends of the church will meet Tuesday night at the Community house for a reception in honor of the new pastor, Rev. D. H. Hochstettler, and his family. The midweek service Wednesday night will be sponsored by the W.S.W.S. as part of the yearly program of the organization. It will be led by Mrs. Paul Clements. A meeting of the church council of administration will be held Thursday night instead of the regularly scheduled time, it was announced.

• • •

For the evening service of the Christian and Missionary Alliance church tomorrow night at the Y.M.C.A., a special program of music will be presented by a vocal trio from Mansfield. The musicians are Misses Jacqueline Hurley, Dorothy Nash and Phyllis Stahl. They have been singing together at religious services for some time, and were in Marion recently for a Youth for Christ meeting. They will sing also at the morning worship service tomorrow. The congregation meets in the Varsity room of the Y for both services, 11 a. m. and 7:45 p. m. Rev. David E. Weinzierl, pastor, announced that the public is invited to attend the services and special program.

• • •

A financial rally, with note burning ceremony, will be held at Oakland Evangelical United Brethren church tomorrow morning. Plans have been made to free the church of debt completely during the conference year. Rev. H. V. Falor, pastor, will preach on "My Debt to My Church." At the evening service Mrs. Falor will present a message. Thursday night, the L.A.D. class will meet at the George Leedom home at 870 Henry street.

• • •

Mrs. E. C. Klutey will be hostess for a meeting of Harmonie guild of Salem Evangelical United Brethren church Wednesday afternoon at the parsonage. The consistory will meet Wednesday night at the church. A sale of food or other articles will be held at a meeting of the Mary-Martha group Thursday night at the home of Mrs. G. C. Steward of 145 Merchant avenue.

• • •

Closing services of a revival effort at First Pilgrim Holiness church will be tomorrow. Rev. Joel Harman, pastor, announced. Rev. William Hannan of Springfield is the evangelist.

• • •

Delegates from St. Paul English Lutheran church will attend the twenty-seventh annual convention of the western conference of the Synod of Ohio at Stony Ridge Tuesday and Wednesday. Going from Marion will be Charles O'Dowd and Dr. Henry Schaeffer, pastor of St. Paul church. The convention will be held in St. John's Lutheran church. Wednesday night, a meeting of the local church council will be held. The Women's Missionary society will meet Thursday afternoon in the home of Mrs. Greatha Helt of 797 Merkle avenue. Mrs. Joe Spano will be the leader. Thursday night, the Florence Knauss Missionary guild will meet at the home of Mrs. Earl Thatcher at 263 Hane avenue. Leader will be Mrs. Harold Smith. Convention reports will be given at both meetings.

• • •

"Reality" is the subject of the lesson-sermon which will be read in all Churches of Christ, Scientist, on Sunday. It will have for the Golden Text: "As for God, His way is perfect: the word of the Lord is tried: He is a buckler to all those that trust in Him." (Psalms 18:30).

The average length of life of U. S. residents set a new high record of 66 years in 1945.

MARTHA TAFT HARRIES HARRY. Joining forces with her senator husband during his speech-making tour of Pacific northwest, Mrs. Robert A. Taft in Seattle blames Truman administration for high cost of living.

BIRTHS

Word has been received here of the birth of a son, David Ray, to Mr. and Mrs. Ray Biddle of San Diego, Calif., Tuesday in that city. Mr. and Mrs. Biddle are former residents of Marion. Mrs. Biddle formerly was Miss Trella Minard, daughter of Mrs. Zola Minard of 425 West Center street.

• • •

Mr. and Mrs. Willard Benson Jr. of 876 Henry street are parents of a daughter born yesterday at City hospital.

• • •

A son was born to Mr. and Mrs. Carl Casperson of 245 Jefferson street yesterday at City hospital.

• • •

Mr. and Mrs. Harold B. Stewart of 323 Madison avenue are parents of a daughter born today at City hospital.

• • •

A daughter was born today at City hospital to Mr. and Mrs. Eldon Holbrook of near Richwood.

Honor Won by Senior At Pleasant School

Donna Mae Millisor, a senior at Pleasant Township school, received the state homemakers degree in exercises held at Ohio State university in Columbus, Saturday. One of six young women upon whom the degree was conferred, she is the first student in Marion county to receive this honor. Qualifications include scholarship and supervised projects. Donna Mae is the daughter of Mr. and Mrs. Ray Millisor of the Millisor road. Mrs. Millisor and Mrs. William MacCartney of Columbus, former home economics instructor at Pleasant school, attended the exercises.

To be eligible for the honor a student must be recommended by her instructor, keep a budget, participate in homemakers activities and responsibilities, completed two years of home economics study and hold a state office. Donna Mae is at present secretary of the state organization.

LOREN FULTON WINS COUNTY 4-H CONTEST

Will Seek State Title in Farm Electric Competition.

Loren A. Fulton, 15, son of Mr. and Mrs. Chester Fulton of north of Claridon, is entered in the state Better Farm and Home Methods Electric contest, after taking first honors in the county competition. Virgil B. Hite, 18, of north of Marion, placed second in the county and third honors went to Dale E. Rinehart, 18, of the Martel community.

The county contest was held following a study of various phases of electricity conducted early this summer for 4-H club boys and girls.

Loren will compete with more than 20 other county winners in the state for a place in the national contest. His report was on how he and his father could save time and labor by installing an electric grinder to grind the feed for their poultry instead of hauling it to the mill to be ground. He is secretary of the Buckeye Lads 4-H club.

Virgil Hite, son of Mr. and Mrs. P. D. Hite of Marion, R4, is president of the Better Farmers 4-H club in Grand Prairie township. His project was the use of electricity to pump water for hogs. Dale E. Rinehart, son of Mr. and Mrs. Walter Rinehart of Galion, R 2, is a member of the Martel Future Farmers 4-H club. His project to save time and energy was the use of electricity to grind feed for the hogs on the Rinehart farm.

Indiana Minister To Preach at Mt. Gilead

Rev. Thomas

Rev. Fred Thomas of Elkhart, Ind., will open services of the autumn revival of the Mt. Gilead Nazarene church Tuesday night, Rev. W. W. Loveless, pastor, announced. Beginning to preach when 15 years of age, Rev. Thomas has been in the ministry 25 years and has held services in many states of this country and in Canada. Special music and singing will be a part of the revival. Services will be each night at 7:45 through Oct. 12 and will be open to the public, Rev. Loveless stated.

Youth Hurt in Crash Now in Fair Condition

Special to The Star

UPPER SANDUSKY, Sept. 27—Craig Gottfried, 16, son of Mr. and Mrs. E. E. Gottfried, of near this city, who was seriously injured in a crossing accident in which Thomas G. Wilson, 17, son of Mr. and Mrs. A. G. Wilson was killed, remains in a fair condition at Bucyrus City hospital.

X-ray pictures at the hospital revealed a small fracture of the left hip bone, and a slight possibility of a fractured skull. Gottfried also suffered many cuts and bruises. He remained in a semi-conscious condition most of yesterday.

Funeral services for Wilson were conducted today from the Salem Evangelical United Brethren church east of this city, with burial in Old Mission cemetery here.

MEETING AT GALION

GALION — First Lutheran church of Galion of which Rev. Herbert S. Garnes Jr., is pastor, will be host to the Central Conference of the Synod of Ohio United Lutheran Church of America for the twenty-seventh annual convention on Oct. 1 and 2.

EAT ICE CREAM FOR BETTER HEALTH

for the BEST VISIT

Bowes

Phone 4197

Delivery on Thursday Only

SAVE 20% NOW!

odd cases and two-piece sets of better

LUGGAGE

For Men and Women

Patterns we are discontinuing on sale now at

JUMP'S HAT & TRAVEL SHOP

New Perfect Matched Sets on display now

At Last We Have

The New Underwood Portable

In Stock For Immediate Delivery

Come in and see or call 4290 for a demonstration.

All makes of machines serviced by trained mechanics.

Ray C. Harper, Manager 126 Court St.

BUY QUALITY COAL

There is a difference in coal

CITY COAL & SERVICE

New Location

493 W. Fairground Dial 3279

C. E. DEYSON, OWNER

GILT EDGE

Egg Mash

Our Egg Mash—made with Master Mix 34% Mash Concentrate—makes your hens "work better"—get those extra profits that come from high productive feeds.

MASTER MIX FEEDS

The Marion Grain & Supply Co.

158 N. Vine St. Phones 2888—4181

Hail, Riot, Windstorm, Explosion, Aircraft, Motor Vehicle, Smoke Damage

Does your present Insurance cover the above . . . If not see

INSURE WITH KETTE TORRANCE TELEPHONE 5171 TO BE SURE

Kline's

Monday Features:

Lace Curtains .....pr. 2.98
Pillow Cases—Cannon ...ea. 69c
Hobnail Bedspreads 5.98
100% Wool Blanket.....8.98
Cannon Towels 59c
Plastic Material.....yd. 49c

Dexterous Daphne

"Daughter, keep on wearing attractive play clothes and you'll soon be wearing one of those exquisite engagement rings from LORDS JEWELERS."

GYNE JEWELRY STORE WITH THE GLASS DOOR LORDS Jewelers 114 S. MAIN ST

BE SMART! USE LISTERINE ANTISEPTIC FOR HALITOSIS (Bad Breath) LARGE SIZE BOTTLE 69¢

Henney & Cooper

It puts a 1947 thrill under your hood

See what this brand-new Fireball engine can do for Buicks built in the past ten years

You see here a hood-filling straight-eight power plant exactly like those which put an eager rush of Fireball energy at the command of folks who own 1947 Buicks.

But you don't have to be the owner of a 1947 Buick to boss this husky package of concentrated power around!

You don't have to wonder, "How about delivery?"

If you hanker for the thrill of having, beneath your toe, the surging power of a new Fireball engine, we're in a position to talk business right now.

How come? The answer is simple:

Out in the Buick factories, engine production is forging ahead — engines are coming off the line faster than bodies or other parts needed to build complete automobiles.

All of which means we can give you prompt delivery on 1947 power plants — brand-new, straight-from-the-factory Buick engines, ready to repower any Buick built in the past ten years.

If you own a Buick built between 1937 and 1942, the whole thing boils down to this:

We lift out the old engine — put in a new one — and send you on your happy way in less time than it would take for an overhaul.

That's why we say, buying one of these engines is the next best thing to getting a new Buick — and when you do get a new one, you'll have a better car to turn in.

Come in and let us show you how simple the whole thing is.

BUICK CARE KEEPS BUICKS BEST Buick Engineered Parts

THE DANNER BUICK CO.

299 West Center St. Marion, Ohio

Crossword Puzzle

ACROSS
1. Sphere
4. Scatter
9. Automobile
12. Insect
13. French river
14. Source of metal
15. Animal doctor: colloq.
16. Mischievous
17. Marry
18. Type of railway: colloq.
19. Things to be added
21. Conjunction
22. Part of a harness
24. Part played
25. Writer
29. Places of action
31. Greek letter
32. Those who administer wills
34. Appendage at the base of a leaf
35. Important iron ore
38. Ask alms
41. Standards of perfection
42. Published mistakes
44. Kind of biscuit
45. Norse god
46. Short for a man's name
47. Absolute superlative
52. Ahead
54. Millpond
56. Winged
57. Rubber tree
58. American Indian
59. One who preserves for use
60. Occupy a seat
61. Ribbed fabric
62. Abrasive material
63. Type measures

DOWN
1. Side of a coin bearing the date
2. Return to office
3. Wager
4. Vehicle on runners
5. Related
6. Prevalent
7. Ireland
8. Go
9. Dairy animal
10. Full of small spaces
11. Reparation
19. Bird of the cuckoo family
20. Mountain ridge
22. Masculine name
25. Town in Pennsylvania
27. Climbing pepper
28. Passages out
29. Keen
30. Straightedge
32. Finial of a spire
34. Serpent
35. Bay window
36. Flatter
37. So. American Indians
38. Spoiled
39. Pigments in plants grown in darkness
40. Large sea birds
43. Fish eggs
44. Fine openwork fabric
48. Astringent salt
50. Allowance for the weight of a container
51. Roman road
53. Extremely
55. Cleaning implement
57. Employ

L	A	D		P	E	T	E	R		M	E	W
A	L	E		A	W	A	R	E		I	V	A
M	O	B		S	E	R	A	C		S	I	R
D	E	R	E	T	S		T	A	T	T	L	E
		I	R	E			O	L	E	A		
R	E	S	O	R	T	S		L	A	K	E	S
A	R		S	N	O	O	P	S		E	L	I
R	O	C			A	L	A			N	I	L
A	D	O		E	D	I	T	E	D		T	O
S	E	N	D	S		D	E	V	I	C	E	S
		T	O	T	E			E	R	A		
B	O	R	N	E	O		E	R	E	C	T	S
A	H	A			E	L	U	D	E		H	I	E
T	I	C		M	I	T	E	S		E	D	E
S	O	T		S	C	E	N	T		T	E	N

Solution of Yesterday's Puzzle

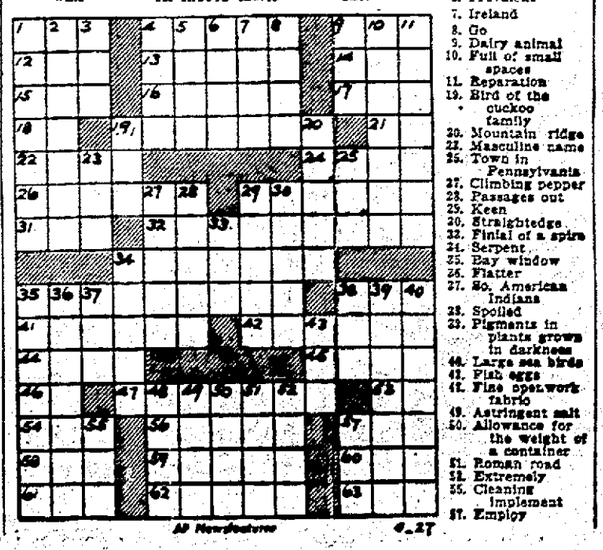

AP Newsfeatures 9-27

NEWSPAPERARCHIVE®

THE MARION STAR

Established in 1877

Published every afternoon except Sunday by Brush-Moore Newspapers, Inc. Marion Star Building, 133-143 North State Street, Marion, Ohio. Entered as second class matter May 4, 1905 at the Post Office at Marion, Ohio under the act of March 3, 1879.

MEMBER OF THE ASSOCIATED PRESS
The Associated Press is entitled exclusively to the use for republication of all the local news printed in this newspaper, as well as all AP news dispatches.

SPECIAL REPRESENTATIVE: The John W. Cullen Company, New York (20) office 420 Fifth avenue; Chicago (7) office 220 North Michigan avenue; Cleveland (13) office 1219 Terminal Tower, Cincinnati (2) office 617 Vine street.

PRIVATE TELEPHONE EXCHANGE
All Departments 2314

MEMBER AMERICAN NEWSPAPER PUBLISHERS ASSOCIATION. MEMBER AUDIT BUREAU OF CIRCULATION. MEMBER OHIO SELECT LIST.

SUBSCRIPTION RATES
By carrier per week 25 cents. By mail to Post-office, address in Marion, Crawford, Delaware, Morrow, Hardin, Wyandot and Union counties $5.00 per year, $2.75 six months, $1.40 three months, or 5c cents per month payable in advance. Other rates upon request. Prompt complaint of irregular service is requested. No mail subscription accepted in localities served by carrier delivery.

SATURDAY, SEPTEMBER 27, 1947

The First Shot

SENATOR TAFT has fired the first shot in the partisan battle over foreign policy that was suspended during wartime on the New Deal excuse that only Franklin D. Roosevelt was smart enough to negotiate with Joe Stalin. "Nuts," says Senator Taft, "let's look at the record."

The United States has lost the peace, he explained to the world affairs council of Tacoma Thursday night, because it has forgotten it was supposed to be fighting for the "four freedoms." Since there can be no real peace without justice—and there was no justice in what the Roosevelt administration did—therefore there is no peace. The United States sold itself, so to speak, down the river—the Volga river.

Part of the error was the mistaken belief that Stalin could be turned into an "angel of light." A larger part was caused by the half-baked philosophy of the New Deal that caused it to load up the government with so many Communists and fellow travelers that the Truman administration must spend millions of dollars of public money to weed them out.

The upshot of it was that the United States handed Russian imperialists the Balkans, the Baltics, Berlin, Vienna, part of Poland and other territories and populations in direct violation of the Atlantic charter, thereby giving the lie to this government's own war aims. As far as Taft is concerned, this is something for the Truman administration to explain by itself. Bipartisanship in foreign policy, such as it was—and it never covered Russian affairs—should be abandoned.

Foreign policy should be left to the executive department when things are going all right, he believes, but it must be judged by results. "The last three years have created a situation as bad or worse than that which existed before the war," asserts Senator Taft," and have brought the world to a state of economic collapse . . . the administration has no basis for appealing to the people for further confidence."

There remains only Senator Vandenberg's renunciation of a setup in which he, as Republican representative, had to share responsibility for decisions which he didn't help make, to explode the myth that American foreign policy is not a political issue.

They Can't Afford 'Em

THE theory used to be that in times of high industrial activity labor unions were most likely to strike. Today the industrial output is high, yet strikes are at their lowest point since early in 1946 and near the record peacetime low for the last 15 years.

The federal mediation and conciliation service says the present industrial peace is attributable to the Taft-Hartley act only to the extent that uncertainty over it has deferred strikes. Rather, the agency believes, industrial relations are in the calm after the storm.

Another reason may be that it's too expensive to strike nowadays. A dollar goes so fast the accumulated savings would disappear quickly in a strike layoff.

What Will They Prove?

THREE subcommittees of the joint committee on the economic report have been conducting hearings around the country, one in charge of Representative George H. Bender holding sessions in Cleveland. They are operating on instruction from the main committee "to make a full and complete study and investigation of the present high prices of consumer goods" and to report to congress their findings not later than February.

While the investigators are carrying out instructions in conducting these hearings, there is doubt whether they are accomplishing anything. Statistics and facts on wages, profits, production and consumption are available nationally and have been for years. Over and over the committees are told what they know already—that prices are too high and that the people are not happy about it.

The hearings follow the same pattern. There is the housewife with market baskets showing what a dollar used to buy and what it buys now. Labor witnesses blame profits. Business and industry point to wages and costs. Left-wingers urge reestablishment of price controls, but refrain from mentioning wage controls. Right-wingers say government controls will foster black markets. Everybody does his best to pass the buck.

The law of supply and demand is intrinsically simple and hasn't been repealed in detail. These hearings will prove that and nothing more—and it didn't need proving in the first place.

Longer Men

By The Associated Press

CHICAGO—Men's suits, as well as women's skirts, are getting longer. A State street store reports that 35 per cent of the men's suits sold this season were "longs" compared with 20 per cent before World War II. The survey affirms scientific studies showing men are getting taller.

Saul Among the Prophets

By RAYMOND MOLEY

More Than Enough Economic Forecasters.

KING SAUL, after many troubles, decided, as far as prophets were concerned, that there was safety in numbers. And so he prophesied among the prophets. It is hardly necessary to add that his decision did not save him from a sad fate. But that need suggest no modern parallel.

Not long after President Truman entered the White House, he vigorously endorsed the Murray full employment bill. That bill, it will be recalled, provided that each year the President should present a picture of business conditions, as well as a prophecy extending 18 months ahead. It also obligated the government to meet all deficits in employment at public expense.

When the bill was finally passed, in 1946, it was shorn of everything except the prophecy department. That function is carried on by the President's council of economic advisers, which has an excellent chairman and which has regularly issued reports. It is to the credit of the council that it has been fairly conservative in the realm of prophecy.

Other "Help"

But, like Saul, the President is not dependent solely upon his council for prophetic advisers. There is also a joint committee on the economic report, set up by congress to check over and compete with the President's council. The department of agriculture has many agencies peering into the future, among which is the bureau of agricultural economics, which deals in long-range forecasts. The bureau of labor statistics and the employment service, too, are in the forecasting business. And the department of commerce is also well equipped with official predictors.

Despite the President's wealth of assistance, budget predictions have not been wholly fortunate. For the budget year 1946-47, the federal income was estimated at $22,000,000,000 and turned out to be about $42,000,000,000.

Lewis Overlooked

Since early spring the chairman of the President's council has said various things about talking prices down. But this technique fails to work. John L. Lewis, whose views of the future are revealed to no man and who greatly believes in the present, spoiled all calculations by boosting his miners' wages. And then, despite predictions to the contrary, prices of coal, steel, automobiles and almost everything else went up.

The food situation was undoubtedly aggravated by some pessimistic utterances by the emergency food control board and the FAO.

We are far from decrying human efforts to stabilize affairs by prudent foresight. But it may be suggested, in view of all we are spending on prophecy, that a few improvements are in order.

Some Possibilities

In the first place, the federal government might seek the development of new tools of observation. Duplications and contradictions among present agencies should be reduced. Second, greater modesty and conservatism might be observed by expert forecasters. The nation needs fact finders, but should not expect soothsayers. Finally, the government should strictly abstain from efforts to influence the economic weather by mere talk. Such talk from eminent official authorities is likely to overdo its purpose or to have no effect at all. President Roosevelt's unfortunate attack on copper prices in 1937 is still fresh in memory. The many occasions when the OPA started stampedes by premature announcements of price fixing can still be recalled.

Makes Own Decisions

The wise American businessman pays for many forecasts, but he seems to make his decisions himself. He has learned that his experts agree only about the past. But when a government agency speaks, the average American is likely to be unduly influenced. He doesn't realize that the government speaks with any voices and that those voices may not be speaking a common language.

(Released by The Associated Newspapers)

Just a Minute

By JACK TARVER

Good Things Come In Big Packages, Too

A Detroit labor umpire has ruled that a motor company has no right to deny two ladies jobs merely because they are overweight.

That's the biggest boon to fat folks since invention of the two-way stretch.

The old saying, "Nobody loves a fat man," originated at an employment agency.

Moreover, while it's usually only wishful thinking, the average citizen hates a stenographer as though she were going to spend eight hours a day on his lap. The result too frequently has been that the emphasis is on avoirdupois rather than ability.

Big girls are intelligent, capable, conscientious and loyal. Not only that, but there's more of them. Besides, it's un-American to discriminate against anyone because of their race, color, creed or girth.

Fat people have to eat just like everybody else, except more. And, while they may go in for dieting, they prefer to do it voluntarily.

Japanese Fare Badly

By FRANK TRIPP

I HAVE my first postwar letter from a Japanese newspaperman with whom I traveled Japan, Korea and Manchuria. Thought you might get something out of it.

He has a country place of four acres, tolerably big for Japan, has a charming high-caste wife, a daughter 22, just married. He worked some years for a prominent American newspaper. Snatches from his letter:

"I was against war. For a year before Pearl Harbor I did my best to prevent it. Many Japanese were of the same mind. Some of my associates were imprisoned. For months I was constantly watched; police and gendarmes came to my house daily. In my absence my wife had to entertain them and keep them in good humor.

"They had power to do anything, lawfully or unlawfully. Strangely, the moment war started their surveillance ceased. They knew that then no one could alter the course of the militarists.

"So it came to war. As a good American you did everything in your power to help your country win and I am proud to say I did the same as a good Japanese. If we had met on the battlefield we would have done our best to kill each other. That is war.

"Then war ended. Punishment which the victor brings on the defeated is a matter between nations and should not be forced by individuals upon individuals. The punishment will bring hardship to us, to me and my family, which we must bear bravely. We feel no grudge against you or any individual in your country."

* * *

His home was not bombed. He plowed his lawns, uprooted his trees and turned all of his land into farm, grew potatoes, wheat and vegetables; lived fairly well. His house was always filled with less fortunate refugees. In the midst of an air raid one such guest gave birth to a child when no lights could be lighted and while American planes flew overhead.

"Most of the people knew long before the surrender that we could not win; the masses knew it," he says.

"All realize that it is fortunate that the Americans are occupying the country and not Soviet, Chinese or others. We are getting along very well with American forces.

* * *

"The rich and poor are suffering. The property tax took most of the wealth. People with a million yen or more were reduced to 100,000 yen. All deposits are frozen. We can live only on current income. Business cannot pay operating costs. Dissolution of big corporations makes it impossible for small firms to get financing.

"Everything is scarce, particularly clothing. We have no sugar, butter, coffee, chocolate or candies. My daughter cannot remember the taste of sugar. You cannot imagine that a half gram of saccharin costs Y3 to Y4. Black markets flourish."

(Y3 to Y4 means 3 to 4 yen. The yen is the Japanese dollar; ordinarily bought a dollar's worth of their goods. The sen is their penny, 100 to a yen. The current low exchange value of the yen in our money, 50 to 1, means nothing to the Japanese for he has none of our money to exchange. Before the war he was a well paid workman who was paid Y8 for a nine-hour day.)

* * *

My correspondent continues: "Cigarets that sold for 15 sen a pack now cost Y30 (200 times the old price). Scarce cigars cost Y10 each. Cigarets are rationed five a day to men and one a day to women.

"All restaurants and lunch rooms are closed. One must carry all his food from home wherever he goes. Caught in Tokyo, I bought several bags of peanuts for a lunch. One bag that formerly sold for one sen now costs Y10 (like jumping from one cent to $10 in America). I counted the peanuts in one bag. There were 24. So a single peanut was more than 40 sen.

"The news of the surrender on Aug. 15, 1945, was indeed a great relief to us all.' I told my wife that we were going to surrender. She burst into tears and said, 'We are saved!'"

* * *

His letter was in answer to one from me. I asked him particularly about Okada, who was premier when I was in Japan and whose hospitality I enjoyed. The young militarists tried to assassinate him in 1936, got his brother-in-law by mistake. Okada never would have warred with the United States.

Of that steady old head, once an admiral, now crowding 80, the letter says:

"Okada is now quite an important figure, politically and otherwise. After the ending of the war he wielded strong influence in political circles. If he lives long he will again become a powerful leader when the country settles down."

These are words from a type of Japanese of whom Americans hear little, one of the many of them who were helpless to prevent war and who have made MacArthur's grand job easier.

Daily Bible Thought

Good government would be simple if voters and office holders followed this simple rule. It works well in all human activities: 'Hate the evil and love the good, and establish judgment in the state."—Amos 5:15.

THE LOSER IN THE NEXT WAR

"One more game—the loser goes back to the shop for the tools we forgot t'bring!"

From News of Other Years

TEN YEARS AGO

It was Monday, Sept. 27, 1937.

Russia and Japan were reported concentrating huge bodies of troops along the already heavily guarded frontier of Siberia and Manchukuo.

George D. Hildebrandt was named general chairman for the annual financial campaign of the Marion Y. M. C. A. to be held the following month. Charles H. Isaly was named chairman of the initial gifts committee. Both were appointed by Judge Hector S. Young, president of the board.

Mrs. Howard Payne and Mrs. William Yochum entertained at the Payne home on Clover avenue for the pleasure of Mrs. Bertha Baldauf, who was visiting here from Los Angeles, Calif.

Mrs. Mabel Peterson and Mrs. Etta Bechtel of Barnhart street left for Dayton to attend the grand temple meeting of the Pythian Sisters.

The ashes of Claude W. Doty, former Marion resident whose death occurred Nov. 21, 1931, were interred in the Doty family plot in the Marion cemetery. The committment service was conducted by his son, Rev. Walter P. Doty of New York City.

Dozens of Marion county nimrods went afield to make the most of the brief squirrel hunting season that opened the preceding Saturday and was to close on Oct. 10.

TWENTY YEARS AGO

It was Tuesday, Sept. 27, 1927.

Gene Tunney returned to New York City, his home town, from his victory over Jack Dempsey at Soldiers' field, Chicago and was given a conquering hero's welcome, nearly 2,000 persons jamming the concourse of the Grand Central station to cheer him.

Announcement was made that Rev. Howard L. Olewiler, pastor of the Forest Hills Presbyterian church at Wilkinsburg, a suburb of Pittsburgh, had accepted a call to the pastorate of the First Presbyterian church here and expected to take up his duties the latter part of October.

Nelson L. Wolfe, 90, Civil War veteran and lifelong Marion county resident, died at the home of his daughter, Mrs. H. L. Brobeck of Sugar street.

Announcement was made of the formal opening of the Musser Floral Co. shop at 120 South State street.

Theft of jewels valued at $7,000 was discovered at the home of Mrs. P. E. Studebaker on East Church street and police were looking for a young man who was suspected of having committed the robbery while posing as a telephone repair man.

Miss Virginia Lott and Miss Luella Gravina entertained the Delta Game-a-Bridge club with a party at Miss Lott's home on South Prospect street, given as a farewell for Miss Margaret Muntsinger, who was to leave soon for her new home in Dayton and for Mrs. George Pfuchel, who was to leave for Cincinnati to join her husband.

Rise of Two U. S. Policies

By WALTER LIPPMANN

IN the first article of this series, I said that Mr. X's article on "the sources of Soviet conduct" was "a document of primary importance on the sources of American foreign policy" in that it disclosed to the world the estimates, the calculations, and the conclusions on which is based that part of American foreign policy which is known as the Truman doctrine.

Fortunately, it seems to me the Truman doctrine does not have a monopoly. Though it is a powerful contender for the control of our foreign policy, there are at least two serious competitors in the field.

The one we may call the Marshall line, and the other is the American commitment to support the United Nations.

The contest between the Truman doctrine on the one hand, the Marshall line and the support of U.N. on the other, is the central drama within the State Department.

The real issue is hidden because the Truman doctrine was promulgated shortly after Gen. Marshall became secretary of state, and because he made the decision to go to the support of Greece and Turkey, which was a concrete application of the Truman doctrine. The issue is confused by the fact that Mr. Molotov and the Soviet propaganda abroad and many publicists here at home are representing the Marshall proposals to Europe as an application of the Truman doctrine. The confusion is compounded still more because their director of Secretary Marshall's planning staff is now known, through the publicaton of Mr. X's article, to have been the leading expert upon whose observations, predictions, and hypotheses the Truman doctrine is based.

Nevertheless, if we look at the two main theaters of American diplomatic interests—at China and at Europe—and if we fix our attention on Secretary Marshall's approach, we can see a line of policy developing which is altogether different from the line of the Truman doctrine.

General Marshall's report on China, which has now been reviewed and confirmed by Gen. Wedemeyer, made it quite clear that in his judgment we could not, and should not, attempt the kind of intervention in China which we are carrying on in Greece.

The Marshall and Wedemeyer reports do not argue that we can contain the Soviet Union and erect unassailable barriers in its path by participating in the Chinese civil war as we are in the Greek civil war, and by underwriting Chang Kai-shek's government as we are underwriting the Athens government. The Marshall line in China is not an application of the Truman doctrine, but of an older American doctrine that we must not become entangled all over the world in disputes we alone cannot settle.

Yet the Marshall line in China is not isolationist. It would not end in our ceasing to interest ourselves in China and in giving Russia a free hand. But it is emphatically not the line of the Truman doctrine which would involve us as partisans in the Chinese conflict and as patrons of one faction.

Policy in China

The line of the Marshall policy in China is to disentangle the United States, to reduce, not to extend our commitments in Asia, to give up the attempt to control events which we do not have the power, the influence, the means and the knowledge, to control.

The proposal Secretary Marshall addressed to Europe in his Harvard speech last June was animated by the same fundamental conception—as China's problem has to be dealt with primarily by the Chinese, so European problems have to be dealt with primarily by Europeans.

Thus, there was no "Marshall plan" for Europe. The essence of his proposal was that only a European plan for Europe could save Europe, or provide a basis on which the American people could prudently and, fairly be asked to help Europe save itself. The Marshall proposal was not as Mr. Molotov and many Americans who do not understand it have tried to make out, an extension to Europe as a whole of the experiment in Greece.

In Greece we made an American plan, appropriated the money, entered Greece, and are now trying to induce the Greek government to carry out our plan. In the Harvard speech Secretary Marshall reversed this procedure. He told the European governments to plan their own rehabilitation, and that then he would go to Congress for funds.

The difference is fundamental. The Truman doctrine treats those who are supposed to benefit by it as dependencies of the United States, as instruments of the American policy for "containing" Russia. The Marshall speech at Harvard treats the European governments as independent powers, whom we must help, but cannot presume to govern, or to use as instruments of an American policy.

The Harvard speech was delivered about three months after President Truman's message. Much had happened in those three months, and all of it had gone to show that while Congress and the people were willing to applaud the Truman doctrine, because they are exasperated with Russia, they were not going to support it with the funds and blanket authority which it requires. Though the President got the funds he asked for in order to apply his doctrine in Greece and Turkey, he got them after a long delay.

(Turn to LIPPMANN, Page 12)

CROSSTOWN

By Roland Coe

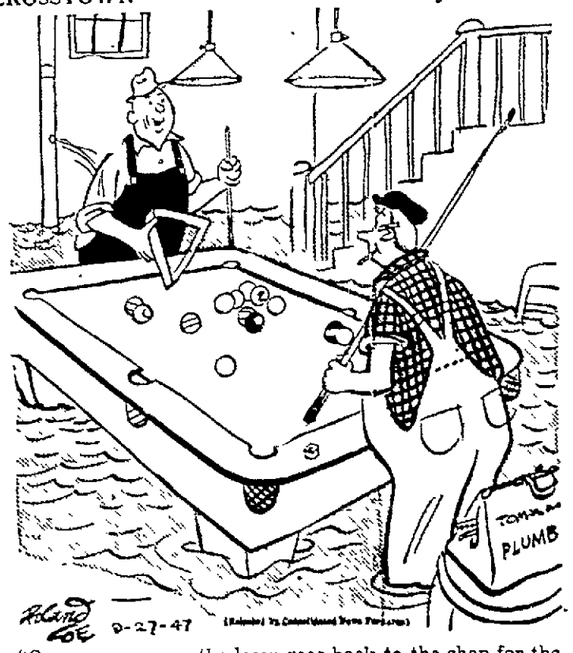

"One more game—the loser goes back to the shop for the tools we forgot t'bring!"

The Once Over

By H. I. PHILLIPS

Is There a "Doctor" Eisenhower in the House? Oh, Man!

No matter what your politics or how you may like or dislike the idea of [illegible] horseback in the White House, the [illegible] is widely regarded as the triple threat candidates and parties is Gen. Ike Eisenhower, the Abilene Ace.

* * *

Ike is better than a long-shot to be elephant no-man can come next autumn. He asses for vote-getting in America, the whoopla and the dome of the bal[illegible] mule appeal, charm, showmanship, personality-smile and a manner that Oscar Voter think of you as "The Gov and I." Know any public figure in Amer close to the general? Who dat?

* * *

As Elmer Twitchell put it, "I don't kind of a President Ike would make, for brass in the Blue Room; I am no Truman and I think Dewey, Taft and S pretty good men. But as warm, crowd personalities they are as close to Ike Inge is to Al Jolson."

* * *

A crowd-swayer can ruin a country are saying is that there hasn't been since Teddy R. with as much socko and Dr. Eisenhower."

* * *

The Abilene Ace on point of crowd-a combination of the San Juan Hill Rough Van Johnson, Moody and Sankey, A F.D.R., W. J. Bryan, Babe Ruth and strong the All American Boy."

* * *

The General can set any audience ever a Democratic one, and no extinguisher touch him. Which can be good or bad.

* * *

Ike is a spadecaller, a strict anti-hokum acter, a man of high courage and a believer hard facts. Whatever he might sell you it probably would never be baloney.

* * *

Eisenhower has done everything to discourage a boom except flatly announce he would not accept the nomination. This department's tip is that he would sincerely like to stay at Columbia and has no hot pen for establishing a brass head at the White House.

* * *

But the next ten months are going to be months of flabbergasting crises, disturbances, problems which may shuffle up all the [illegible] they stand at the moment, and nobody can tell what may happen in or out of politics.

* * *

As skipper of Columbia, Ike will be out of the Army and sitting pretty, come what may. The toast of everybody in else the field is "Here's to the hottest personality in the [illegible] may it get him nothing!"

In Again

Vacationists praise be, at last
Have let up on their spouting
About the summer's happenings
At this and that swell outing.

No longer must I hear, oh joy!
Of fish and cocktail mixtures.
Hold everything! Here comes a guy
To show vacation pictures.

PIER

"Information Please" will be sponsored season by the Chesapeake and Ohio ra[illegible] Ladies and gentlemen we give you "Clyde C. Kieran, 'Casey' Adams and "Toots Fad[illegible] who will see that the program never becomes whistle stop.

"Mr. and Mrs. Franklin D. Roosevelt Jr. a[illegible] ignoring three summonses answered a [illegible] and were fined $15 each for violating the [illegible] laws at Lake Success."—News item.

* * *

But wait until Mr. and Mrs. Ignatz B[illegible] ignore one ONCE!"

With the Chesapeake sponsoring "Info Please" the real power behind the gun is the voluble, hard-hitting Robert R. Young. We understand there is now talk of putting back the hoop[illegible] into the commercial.

* * *

Then there is the rumor New York Central is feeling as it does about Mr. Young may replace with a program called "Break the BUNK."

That investigation into mounting food [illegible] ages and costs by U. S. congressmen would be a little more convincing if there were a couple members who could be called "Slim" and "Skinny."

Joe Libido

By TRUMAN TWILL

An acquaintance of ours was explaining the other day why he always says he is fine when greeted with the national rhetorical question, "How are you?"

You see, he explained, he always is. Maybe he has a bad cold, or a broken leg, or that isn't what people mean when they say, "How are you?" They don't want to know about the state of a person's health. They are inquiring, you might say, about the state of the soul—the individual that lives inside the body. At least that's the way our acquaintance prefers to interpret it.

Under the circumstances it didn't seem [illegible] to wonder whether people really mean anything at all when they mumble "How are you?" because there are plenty of occasions when the question is purposeful and deserves an answer. But afterward we got to thinking about some of the answers that might be forthcoming if the human body began to interpret "How are you?" in the same way our acquaintance interprets it.

Unlike him, unfortunately, not all of us are fine—apart from our physical aches and pains, that is. If we ever got into complications, and to describe the latter, imagine the complications we'd get into if we tried to say something reasonably honest about the state of our souls or inner selves. For instance, "How are you today, T. Twill?"

Oh me, I'm upset—mentally, that is. I have got hold of some tainted ideas somewhere. Whatever happened, the result is one of the most severe mental bellyaches on record. I must have been something picked up from reading about the United Nations Assembly.

The worst of it is, the scars from that accident which occurred at the meeting of Supply and Demand still haven't stopped throbbing. I was cast Twill in the role of an innocent bystander on that one, and when the trouble began I got it from both sides. They had to take 37 stitches—mental ones, of course.

Been having more than ordinary trouble, no doubt this season too. They've got some truth, but nothing to help misgivings, which are poisonous to most people. In fact, even [illegible] ing the stuff is enough to bring on a full-blown case of the mental hives—nasty, itching.

Fortunately, they're rarely fatal—not so dangerous as being bitten by the tse-tse fly that spreads sleeping sickness or conscience. A lot of that going around this season. In fact, it's spreading fastest among some of the best people.

Still, on the whole, a fellow can't complain too much. There's always someone much worse—mentally, that is. There must be a lot at the insane asylums. Be seeing you around. Next time it will be your turn to tell how you are—the real you—the guy that lives inside Joe Libido in person.

NEWSPAPERARCHIVE®

Marion Church Directory

CHAPEL, A.M.E. CHURCH
...street—437 Park street. ...ide Kales, pastor. Emery ...arian.
...—Sunday school. Gene ... superintendent.
... m—Sermon.
... m—Bible Study.
... m—Scouts at parsonage.
... Tuesday—Brotherhood at parsonage.
... m—Wednesday — Prayer
... m. Thursday—Choir prac-
... m. Friday — Missionary

BAPTIST
...—S Main St., near City ... Rev J. H. Holloway, pas-
... m—Bible School. F. E. Ar... superintendent.
... m—Sermon by Mr. Le... Mrs. Strathearn, soloist.
... m — Junior Fellowship
... m—Christ for the World ...ervice
... m Monday—Boy Scouts.
... m. Wednesday—Midweek

... Memorial — Davids and ...reets. Rev. R. A. Maugans.
... m—Bible school. Glen Rid... superintendent.
... m—Sermon, "The Call of
... g People's meeting.
... m—Evangelistic service.
... m Wednesday—Midweek ... study of Genesis. "Evi... the Flood."

Emmanuel — North Main and ...reets. Dr Clem E. Her...
... m—Bible school in charge ... Hough, superintendent.
... m—Sermon, "Christ, Our
... m. — Over WMRN. The ... Truth program of sing... and preaching.
... m—Young People's meet... Chapter 4.
... m—Sermon, "Thank God ..."
... m. Wednesday — Child
... m. Wednesday—Midweek ... Prayer Necessary."

... Zion—300 Scenic street. Rev ... pastor.
... m — Sunday school, ... superintendent.
... a. m—Sermon

CHURCH OF THE BRETHREN
First—East Church St. and Reed ... Rev. Ellis Guthrie, pastor. ... Sunday.
... a. m—Unified service. Ser... "God's Work."
... m—Classes
... p. m—Young People's meet...
... m—Service. Book of Ec...
... m Monday—Boy Scouts.

CATHOLIC
... Mary—North Main St. Very ... William J. Spickerman, V. F. ... Rev. Fr. Elmer H. Boyden, ... pastor
... Low masses at 6:00 ... and 11:45.
... m.—High Mass.
... p. m—Rosary and Benedic...

CHURCH OF CHRIST
Church of Christ — North Main ... Ste.
... m—Bible Study.
... m—Service.
... —Service.

CHRISTIAN SCIENCE
First—East Church St. and Mt ... Ave. Reading room at ... Open Tuesday, Thursday and Saturday from 2 to 5 p. m.
... a. m—Sunday school
... a. m. — Service. Subject, ...

DISCIPLES OF CHRIST
Central Christian—West Church ... Attended Harding High school. ... Lloyd Johnston, pastor
... m — Holy Communion and ...
... ion service and installa... ... achers.
... a. m—Class Period.
... p. m—Chi Rho.
... p. m.—Youth Fellowship.

EPISCOPAL
St. Paul's Episcopal—East Cen... at High St
... a. m—Holy Communion.
... a. m—Church school.
... a. m.—Morning prayer and ...
... p. m.—Evening prayer in the ...

First Sunday of each month Holy Communion and sermon.
10:30 a. m. Thursday—Holy Communion and instruction in Chapel.

EVANGELICAL UNITED BRETHREN
First — 527 S. Prospect St. Rev. D. H. Hochstetler, pastor.
9:30 a. m.—Sunday school. Guy Stoner, superintendent.
10:30 a. m. — Sermon, "Religion According to What?"
7:00 p. m.—Sermon.
7:30 p. m.—Monday—Brotherhood.
7:30 p. m. Wednesday—Boy Scouts at Community House.
7:30 p. m. Wednesday — Prayer meeting.
8:30 p. m. Wednesday—Choir rehearsal.
7:30 p. m. Thursday—Council of Administration.
Calvary—East Church and High Sts. Rev. R. W. Faulkner, pastor.
9:15 a. m.—Sunday School.
10:30 a. m.—Sermon, "God Needs Us Every One."
7:00 p. m. — Youth Fellowship Leaders, Rose Marie Hinaman, Dorothy Chapman. "Good Reading—Do You Like Good Novels?"
7:30 p. m. Monday—Boy Scouts. Everet Caldwell, Scoutmaster.
No Youth Choir practice.
7:30 p. m. Wednesday—Hour of Prayer.
8:00 p. m. Wednesday—Council of Administration.
No adult choir rehearsal.
2:00 p. m. Saturday—Pastor's class in Bible instruction for children 9-14.
7:30 p. m. Saturday — Orchestra practice.
Oakland—Bellefontaine Ave. and Henry St. Rev. H. V. Faler, pastor.
9:30 a. m.—Sunday School. Max Graham, superintendent. Gordon Buckley, assistant.
S. S. attendance crusade.
10:30 a. m.—Junior church. Bessie Thornberry, supervisor.
10:30 a. m.—Sermon, "My Debt to My Church." Note Burning ceremony.
7:30 p. m.—Sermon by Mrs. Faler.
7:30 p. m. Wednesday — Prayer services for various age groups. Stewardship study.
5:30 p. m. Wednesday—Choir rehearsal. Louise Caldwell, director.
Greenwood — North Greenwood and Mark Sts. Rev. R. L. Sutherland, pastor.
9:15 a. m.—Sunday school. Perry String, superintendent.
10:30 a. m.—Sermon.
6:30 p. m. — Youth Fellowship. "Remember the Sabbath Day."
7:30 p. m.—Sermon.
7:30 p. m. Wednesday — Prayer meeting in charge of W. C. Winfield.

EVANGELICAL AND REFORMED
Salem—239 East Church St. Rev. Emil C. Kluter, pastor.
9:00 a. m.—Sunday School. Arlie Porter, superintendent.
10:30 a. m.—Sermon, "Truth or Consequences."
6:30 p. m.—Junior Young People's meeting.
7:00 p. m.—Senior Young People's meeting.
7:30 p. m. Wednesday—Consistory.
7:30 p. m. Thursday—Ladies' chorus rehearsal.
10:00 a. m. Saturday—Confirmation class in S.S. rooms.
Saturday night—Senior choir rehearsal.
First—South Prospect St. Rev. E. H. Uderth, pastor.
9:15 a. m.—Sunday School. E. L. Cleveland, superintendent.
10:45 a. m.—Sermon by Dr. McClure.
6:30 p. m.—Young People's meeting.
10:00 a. m. Saturday—Catechetical class in Ladies' Bible class room.

LUTHERAN
Emanuel—231 S. Prospect St. Rev. M. E. Hollensen, pastor.
9:15 a. m.—Sunday school. Carl Campbell, superintendent.
10:30 a. m. — Sermon broadcast over WMRN. "There Remaineth Therefore a Rest to the People of God."
7:30 p. m. Wednesday — Boy Scouts.
7:00 p. m. Thursday — Teachers meeting.
8:00 p. m. Thursday — Senior choir.
4:30 p. m. Friday—Junior choir.
Saturday morning—Classes in religious education.
7:00 p. m. Saturday—S.S. orchestra rehearsal.
St. Paul's (U. L. C. A.) Bellefontaine Ave. and Windsor St. Dr. Henry Schaeffer, pastor.
9:30 a. m.—Sunday school. Paul Swartz, superintendent.
10:45 a. m.—Sermon, "What Is a Christian?"
8:00 p. m. Wednesday — Church council.
7:00 p. m. Thursday—Senior choir rehearsal at church. Mrs. Ross Shoup, organist.
6:30 p. m. Saturday—Young People's choir rehearsal. Mrs. C. L. Schaeffer, director.

PILGRIM HOLINESS
First — Bennett and Waterloo Sts. Rev. Joel Harman, pastor.
9:30 a. m.—Bible school. Ray Brandum, superintendent.
10:45 a. m. — Message by Rev. Hannan."
6:30 p. m.—Young People's meeting.
7:30 p. m.—Evangelistic service.
7:30 p. m. Wednesday—Scripture study.
Second — Ballentine and Mark Sts. Rev. Albert M. Hood, pastor.
Golden Jubilee.
9:30 a. m.—Sunday school. Victor Berry, superintendent.
10:30 a. m. — Sermon by Rev. Winkle.
6:30 p. m.—Children's Happy hour.
7:00 p. m.—Young People's service.
7:30 p. m.—Evangelistic service.

METHODIST
Epworth—East Center and Vine Sts. Dr. V. E. Busler, pastor.
9:15 a. m.—Sunday School. H. L. Dowler, superintendent.
10:45 a. m.—Junior Church. Miss Huffman, "God Speaks to Me Through Books."
10:45 a. m.—Sermon by Dr. White.
10:45 a. m.—Nursery in charge of Marie Sulser.
5:30 p. m.—Intermediate Fellowship.
6:30 p. m.—High School Fellowship.
7:00 Monday—Boy Scouts.
7:45 p. m. Tuesday — Methodist Men at Wesley church.
6:45 p. m. Wednesday—Workers conference and supper.
8:00 p. m. Thursday—County quarterly conference.
Prospect Street — Prospect and Church Sts. Rev. Henry Maag, pastor.
Rally day.
9:30 a. m.—Sunday School. Carlton Schmidt, superintendent.
10:30 a. m.—Sermon, "Making a Business of Religion."
6:30 p. m.—Young People's meeting, devotions and business.
7:00 p. m. Tuesday — Methodist Men at Wesley church.
7:30 p. m. Wednesday—Midweek service.
7:30 p. m. Wednesday—Choir practice.
2:30 p. m. Thursday—W.S.C.S.
Wesley—Olney Ave. Dr. Edwin A. Brown, minister.
9:15 a. m.—Church school. Roy Buckingham, superintendent.
10:30 a. m.—Sermon, "The Priority of Brotherhood."
Afternoon and evening youth planning conference at Dunkirk.
7:30 p. m.—Message by pastor.
7:30 p. m. Wednesday—Midweek service.
Asbury—Lee and Evans Sts. Rev. J. William Myers, pastor.
9:00 a. m.—Sunday school. Lyle Patton, superintendent.
10:00 a. m.—Sermon, "The Trinity."
8:00 p. m. Wednesday — Prayer meeting.
First Wesleyan Methodist—Silver street. Rev. Eldon R. Martin, pastor.
9:15 a. m.—Sunday school. T. E. Coyle, superintendent.
10:30 a. m.—Service.
6:30 p. m.—W. Y. P. S. service.
7:30 p. m.—Service.
Tuesday Night—Young People's cottage prayer meeting.
Wednesday Night—Prayer service.
Friday Night — Adult cottage prayer service.

NAZARENE
First—S. State and Columbia Sts. Rev. W. E. Zimmerman, pastor.
9:30 a. m.—Sunday school. Lawrence Cook, superintendent.
10:30 a. m.—Sermon.
6:30 p. m.—Young people's service.
7:00 p. m. — Evangelistic song service; 7:30 broadcast over WMRN.

PRESBYTERIAN
First—Church and Prospect Sts. Rev. Howard L. Olewiler, pastor.
9:30 a. m.—Sunday School. Harry C. Williams, superintendent.
10:45 a. m.—Nursery Church.
10:45 a. m.—Sermon.
6:45 p. m.—Westminster Fellowship.
7:00 p. m. Monday—Boy Scouts. Charles Lust, Scoutmaster.
Forest Lawn — E. Center and Barnhart Sts. Rev. L. V. Bauguess, pastor.
9:30 a. m.—Sunday school. Herman Powelson, superintendent.
10:45 a. m.—Sermon.
6:30 p. m.—Junior Christian Endeavor.
6:30 p. m.—Senior Christian Endeavor.
7:30 p. m. Monday—Boy Scouts.
First Tuesday of Month — Cub Scouts.
8:00 p. m. Wednesday — Prayer meeting.
Lee Street — Lee and Dennison Sts. Rev. George L. Pake in charge.
9:00 a. m.—Sunday school. Rally day.
10:15 a. m.—Worship service.
6:00 p. m. — Christian Endeavor society.

CHRISTIAN AND MISSIONARY ALLIANCE
Y. M. C. A., 130 South State St.—Rev. David E. Weinzierl, pastor.
10:00 a. m.—Bible school. Kenneth Connolly, superintendent.
11:00 a. m.—Sermon.
7:45 p. m.—Musical program.
8:00 p. m. Wednesday — Cottage prayer service.

SALVATION ARMY
Headquarters — 141 North Prospect St. Adjt. Nislewicz, Capt. Davis, and Lt. Williams in charge.
9:30 a. m.—Sunday school.
11:00 a. m.—Holiness meeting.
2:30 p. m. — Praise meeting at Richwood outpost.
6:30 p. m.—Young People's Legion.
7:30 p. m.—Special services open.
7:00 p. m. Monday—Boy Scouts.
7:30 p. m. Tuesday—Crusaders, 12 to 14 years.
7:30 p. m. Tuesday—Torchbearers, 15 to 20 years.
8:30 p. m. Tuesday—Band practice.
7:00 p. m. Wednesday — Soldiers meeting.
7:30 p. m. Wednesday — Bible study.
4:00 p. m. Thursday—Junior Legion, ages 6 to 11.
7:00 p. m. Thursday—Cubs.
7:00 p. m. Thursday—Corps Cadets.
7:00 p. m. Thursday—Ladies Home League.
7:15 p. m. Friday—Open Air.
8:00 p. m. Friday—Holiness meeting.

SATURDAY SERVICES
Seventh Day Adventists—324 N. State St. H. G. Gauker, pastor.
9:30 a. m.—Sabbath School. Mrs. L. B. Hill, superintendent.
7:30 p. m. Friday—Prayer service.

SPIRITUALIST
Memorial Church — Christman Building, State and Fairground Sts. Dr. Jacque Savage, pastor.
7:30 p. m.—Service.
7:30 p. m. Wednesday—Mid-week service at 657 North State St.

UNITY CENTER
Y. M. C. A., 130 South State St.
Tuesday services.
2:30 p. m.—Class.
7:30 p. m. — Lecture by Mrs. Fossler.

FIRST CHURCH OF GOD
452 N. State St. Rev. F. D. Morgan, pastor.
10:00 a. m.—Sunday school.
10:45 a. m.—Sermon.
7:00 p. m.—Sermon.
7:30 p. m. Wednesday — Prayer Service and Bible Study.

CHURCH OF GOD
681 Bellefontaine Ave.—Rev. Nelson Reed, pastor.
9:30 a. m.—Sunday school. William P. Blankenship, superintendent.
8:00 p. m.—Revival opens.
7:30 p. m. Wednesday — Prayer meeting.
7:30 p. m. Friday—Y. P. E. Grace Kinkaid, president.

JESUS ONLY GOSPEL TABERNACLE
788 North Main St.—Miles Messenger, pastor. Oren Craig, associate pastor.
9:30 a. m.—Hamor Stewart, superintendent.
10:30 a. m.—Preaching.
7:45 p. m.—Service.
8:00 p. m. Tuesday—Young People's meeting.
8:00 p. m. Thursday — Prayer meeting.

JEHOVAH'S WITNESSES
Kingdom Hall, 122 W. Church St.
7:30 p. m.—Service.

CHURCH OF JESUS CHRIST LATTER DAY SAINTS
123½ North Main Street—I.O.O.F. Hall.
9:30 a. m.—Priesthood meeting.
10:30 a. m.—Sunday School.
11:40 a. m.—Devotional sermon.
7:30 p. m.—Fireside chat.
4:15 p. m. Tuesday — Primary meeting at 668 Sugar street.
7:30 p. m. Wednesday—M.I.A. at Republican hall.

PEACE BAPTIST
872 North State Street—Rev. W. M. Clemont, pastor.
9:30 a. m.—Sunday School. James H. Hicks, superintendent.
11:00 a. m.—Preaching.
8:00 p. m.—Service.
8:00 p. m. Thursday — Prayer service.
7:30 p. m. Friday—Choir practice.

SILVER STREET MISSION
Rev. Earl Carroll, pastor.
9:30 a. m.—Sunday School. Fay Riley, superintendent.
11:00 a. m.—Preaching service.
7:00 p. m.—Young People's service. Mrs. Lillian Loper, president.
7:45 p. m.—Preaching service.

APOSTOLIC FAITH MISSION
Rear 200 Sharp Street — Elder James O. Craig, pastor.
1:00 p. m.—Sunday School.
2:30 p. m.—Preaching.
7:30 p. m.—Service.
7:15 p. m. Tuesday and Thursday—Services.

ASSEMBLY OF GOD
Herman and Davida Street—Rev. L. A. Sappington, pastor.
9:45 a. m.—Sunday school.
11:00 a. m.—Worship.
7:30 p. m.—Evangelistic service.
7:30 p. m. Tuesday—Young People's service.
7:30 p. m. Wednesday — Bible Study and prayer service.

PENTECOSTAL ASSEMBLY
267 Senate Street — Elder James L. Robinson, pastor.
10:00 a. m.—Sunday School. Mrs. Eliza Clemmons, superintendent. Daniel Echols, assistant.
11:30 a. m.—Morning Service.
6:30 p. m.—Young People's Union. Marjorie Conrad, leader.
7:30 p. m. Thursday—Bible study.
7:30 p. m. Friday — Chorus rehearsal and praise service.
8:00 p. m. Saturday—Prayer service.

EMANUEL TABERNACLE BAPTIST
Tyler and Van Buren Sts.
9:20 a. m.—Sunday school. Clayton Lucas, superintendent.
11:00 a. m.—Preaching service.
6:30 p. m.—B. Y. P. U.
8:00 p. m.—Preaching.
8:00 p. m. Tuesday—United Chain of Prayer.
8:00 p. m. Thursday—Preaching.

CHURCH OF CHRIST IN CHRISTIAN UNION
First—611 North State Street—Rev. Melvin Truex, pastor.
9:20 a. m.—Sunday school. Robert Dull, superintendent.
10:45 a. m.—Sermon.
7:45 p. m.—Service.
8:00 p. m. Thursday — Prayer meeting.
Second—707 Bennett St. — Rev. John R. Jenkins, pastor.
9:30 a. m.—Sunday school. Harold Miller, superintendent.
10:45 a. m.—Sermon.
6:30 p. m.—Young People's meeting.

PRIMITIVE WESLEYAN CHURCH
445 North Grand Avenue — Rev. John Goon, pastor.
2:00 p. m.—Sunday School. Woodrow Flowers, superintendent.
2:00 p. m.—Worship.
7:00 p. m.—Young People's service.
7:30 p. m.—Evangelistic service.

MARANATHA BIBLE CHURCH
Rev. Earl L. Holliday, pastor.
7:30 p. m.—Worship service at 674 Woodrow avenue.
7:30 p. m. Wednesday — Cottage prayer meeting. Studies in James. 971 Henry street.
7:30 p. m. Friday—Bible Conference class at Y.M.C.A. Studies in Hebrews.

The Christianity Needed Today

A Sermonette

By REV. ALBERT M. HOOD

Pastor of Second Pilgrim Holiness Church

Text, Luke 4:18-19, "The Spirit of the Lord is upon me, because He hath anointed me to preach the gospel to the poor; He hath sent me to heal the broken hearted, to preach deliverance to captives, and recovering of sight to the blind, to set at liberty them that are bruised,

"To preach the acceptable year of the Lord."

CHRIST is back in Nazareth, the place where He had been brought up, there, "as was His custom. He went to the synagogue on the Sabbath Day." Sabbath worship held its place in the life of the Christ, no doubt inspiring the Hebrew writer to pen, ". . . Not to forsake the assembling of yourself together as the manner of some is . . ."

In the synagogue, Christ takes the book of Isaiah and reads the above text. Here in these two verses is outlined the work of every true worker of Christ as exampled in their great leader, the Christianity needed to meet today's need.

The first requisite is "The Spirit of the Lord is upon me . . ." all that follows these words is dead and of no avail unless we are in a right relationship to God with His Spirit abiding in and upon our hearts. It is the Spirit that leads us out into these many activities and uses us to the best advantage in each one Christ gave an anointed ministry to the world, and in that ministry He gave the world the Christianity it needed. Many have the "form of godliness" today, with few possessing the real power of God," even professing the power of God. May God help us to realize that it is only through the power of God in the working of the Holy Spirit, that we can have this real Christianity, today.

This is the Christianity that reaches the neglected classes. Many of our fine churches of today, pull their self-righteous garments about them, seclude themselves to the church of their choice, with no thought to those in actual need. Our Scripture states "Poor." Poverty in these days of prosperity especially in the physical sense is little known. Yet, we dare not stop at just the physical poverty, but gaze in stark reality upon the deep poverty in the hearts and lives of people, in their relationship to God. Unless our Christianity is powerful enough to reach the poor both in body and in spirit, it is not a true Christianity.

This is the Christianity that offers hope and comfort in "healing for the broken hearted." Where could one go but to God for the comforting words, 'Yea though I walk through the Valley of the shadow of death, I will fear no evil, for Thou art with me, Thy rod and Thy staff they comfort me," and again, "Blessed are they that mourn for they shall be comforted." In there days of sin and sorrow, pain and death, as we travel over our span of life, our hearts are often made to bleed and often are broken. How very blessed to find our "hope steadfast and true" able to comfort our hearts in the hours of greatest need.

This is the Christianity that affords light and freedom for those enslaved in the enemy's powers. Created by God, bought by His Son, and sought by His Spirit, Satan can have no rightful claim upon us, unless we choose to be his servants. Our obedience to Satan makes us to become captive to his powers, and once in the powers of Satan we find it takes the power of anointed Christianity to bring us any hope of freedom. "For whosoever the Son sets free is free indeed," and how glorious that freedom, when from sin we have been set free.

Blinded by the powers of darkness we are led on and on until, "How great is that darkness." The spiritual darkness of the day is appalling. The scripture "Where there is no vision" is fulfilled in all its reality now as people perish all about us. Multitudes all about us rush out to meet God unprepared, blinded in spiritual darkness which only Christ can dispel, if he can get access to our heart.

This is a personal Christianity and may our Heavenly Father help us to know God for ourself and not another. Know God in be forgiveness of sins, the adoption into His family, in the abiding presence of the Holy Spirit in sanctifying power, in our own heart. Great movements involve great numbers, but it is the individual's personal relationship to God that carries the greatest weight in the biggest movement. This is the Christianity of Christ, needed so much today in a personal experience.

The Christianity of Christ bespeaks of the retribution of the wicked. "The acceptable year of the Lord." Men may spurn the Christ of God, reject the great plan of salvation, live wicked and sinful lives, but in that "Acceptable year of the Lord," find they will be turned out with the goats into everlasting punishment, while the redeemed go in with their Lord. Little thought is given to hell, and the great trend is all thought given to heaven. It is an inevitable fact found in God's eternal truths that the Lake of Fire is prepared for the devil and his followers. This is the message of true Christianity, and helps men to, by the help of God, "flee from the wrath to come" and rest in the Christianity of Christ.

News of Our Boys

Robert E. Stein, seaman, second class, USN, son of Clarence E. Stein of near Delaware, has reported for training at the electronics materiel school, Great Lakes, Ill. Stein, who entered the Naval service June 4, 1947, at the Naval Recruiting Station at Columbus, received recruit training at the Naval Training Center, Great Lakes, Ill.

New Pastor To Preach First Sermon Sunday

REV. F. D. MORGAN

Rev. F. D. Morgan, new pastor of First Church of God on North State street, will preach the first sermon of his pastorate here tomorrow morning. He succeeds the late Rev. W. L. Shinn whose death occurred Aug. 7. With his wife and two children he will move to Marion from Dayton in the near future. The parsonage is located at 452 North State Street. A native of Dayton, he attended Stivers High school there and was graduated from the seminary of the Church of God college at Anderson, Ind., last year. His parents, Mr. and Mrs. Monroe Morgan, now live near Cardington. Evening service tomorrow will be at 7:30. The morning service is at 11. Both services are open to the public, it was announced.

CHRIST FOR WORLD FOUNDER TO SPEAK

Dr. J. Campbell White To Preach at Epworth.

Guest preacher at Epworth Methodist church tomorrow morning will be Dr. J. Campbell White, Presbyterian minister and mission worker who was founder of the recently launched Christ for the World movement, here for the three-day convention which opened Friday night. He spoke at a union Sunday evening service sponsored by the Ministerial association of the county during the summer.

Youth groups which will meet tomorrow include Intermediate Fellowship, 5 p. m. at "Our House," with Tom Tatham presiding. Marilyn Sifritt will speak on "Youth and Alcohol." For the High School Fellowship at 6:30, Bonnie Harris will preside and Roxanna Harris will lead a "singspiration." The Young People's Fellowship will join in the Christ for the World service at Trinity Baptist church at 8 p. m.

The dome of the U. S. capitol is made of iron and weighs 8,000,200 pounds.

Special Rally Day Programs Set in City Churches Sunday

Beginning the fall period of Sunday school rally services tomorrow, several Marion churches will have special rally day programs, while others will have Sunday school class promotion exercises tomorrow with rally observances for the following Sunday. There will be special music and talks, and at some exercises special awards will be made to outstanding pupils. Throughout the country, next week will be known as Christian Education week.

At rally day service tomorrow at the Sunday school hour in First Presbyterian church, Miss Elizabeth Turner of Chicago, secretary of the board of foreign missions of the Presbyterian church, will speak. She is in Marion for the Christ for the World convention which opened Friday night. Again at 10:45, she will speak for the worship hour, Rev. Howard L. Olewiler, pastor, announced.

National Christian Education week will be observed by Epworth Methodist church beginning with Promotion day tomorrow. Wednesday at 6:30 p.m. there will be a Church School Workers conference, beginning with covered dish luncheon. A program has been planned. Miss Lena Brookshire will share her experiences at the International Sunday School convention. L. M. Yunger will speak on Crusade for Christ. Mrs. F. L. Thomas will show the creative movie, "The Talents", which was developed in Vacation Bible school by Epworth children. Dr. V. E. Busler will lead devotions. Two-minute Camp Echoes will be given. H. L. Dowler and C. H. Indoe will be in charge of the meeting. All Church school members, workers and their families are cordially invited, it was announced.

Christian Education week will close with rally day Oct. 5. The church school will come together in the sanctuary at 9:50 for a Rally day program, "Bearers of the Eternal Word."

At the Church school hour in First Evangelical and Reformed church tomorrow, there will be promotion in the nursery, beginner, primary and junior departments. All pupils are to be present so that they can find their proper places for the new unity of the new Church school year the following Sunday, when rally day will be observed, it was announced.

Rally day services will be observed in both Sunday school and worship hours of Prospect Street Methodist church. There will be special music and an address by Dr. Edwin A. Brown, pastor of Wesley Methodist church, at 9:30 a. m. The worship hour will begin at 10:30 with chimes and organ prelude, followed by congregational singing, pastoral prayer, responsive reading and Gloria Patri. Installation of Church school officers and teachers will be followed by trumpet solo by James Wanner, offertory, "Awakening," Englemann, by Mrs. Robert Rice, organist and Miss Frances Haas, pianist; numbers by the male chorus, "Only a Touch" and "I'll Be Somewhere Listening"; sermon by Rev. Henry Maag, pastor, "Making a Business of Religion"; congregational hymn; benediction; and postlude.

The annual service for Sunday school promotion and the installation of teachers will be held tomorrow at Central Christian church. The service will be held during the morning worship period beginning at 9:30. Presiding will be Rev. Eldred Johnston, the pastor, and U. E. Hostman, chairman of the committee on education. Following the promotion and awarding of honors to outstanding pupils, the classes will go to their respective rooms with their new teachers.

The committee on education has made the following appointments for the coming year. It was announced, supervisor of adult department, Herman Heisler; supervisor of junior department, Mrs. Mildred Post; supervisor of elementary department, Miss Luella Scholl. Supervisors and teachers were signed, individually, a one-year contract promising to fulfill their duties to the best of their ability. The contract was also signed by the education committee promising "to do everything possible to assist the staff in its duties."

Visitation of all members and friends of the church will be carried out on Sunday and during the coming week by Methodist church. Don Patton is chairman of the visitation program and will direct the work. The various classes in the church school will participate in the visitation looking forward to a Rally day program on Sunday, Oct. 5.

Certificates of promotion will be received by pupils of First Church of the Brethren Sunday school tomorrow at the end of the morning worship service. Rev. Ellis Guthrie, pastor, will preach on "God's Work."

A program for rally day, with special music, will be held at the Lee Street Presbyterian church tomorrow morning at the Sunday school hour, Rev. George L. Pake announced.

Calvary Evangelical United Brethren church has planned rally day for Sunday, Oct. 12.

If You're New Here Remember That We're The Oldest Funeral Firm In Marion

Since 1866

The SCHAFFNER DENZER Co.

Funeral directors

HAROLD DENZER, GEN. MGR.

MEMBER THE ORDER OF THE GOLDEN RULE

The Golden Jubilee Sunday School Rally is being held throughout the Denomination of the Pilgrim Holiness Church, Sunday September the 28th

and we are inviting you to the

First Pilgrim Holiness Church

at the Corner of Bennett and Waterloo Sts. at the hour of 9:30 to Celebrate this Anniversary, if you do not go to Sunday School anywhere we give you a cordial invitation to come.

A gift for every one. Ray Brandum, Supt.

The Glad Hand

of good fellowship will be extended to you next Sunday.

As We Observe Our

Golden Jubilee Sunday School Rally

At The

Second Pilgrim Holiness Church

Corner of Mark and Ballentine Sts.

Sunday Morning at 9:30

Rev. Mrs. Celia Bradshaw Winkle

Speaker

Marie Walters and her Marimba

Decisions Must Be Made

Decisions must be made and problems must be solved when a bereavement occurs. Avoid confusion and distress by choosing a family burial lot before the actual need.

The American Way is to provide in advance for all emergencies. Investigate the modest cost and convenient terms available to you.

The Marion Cemetery

1858 — 1947

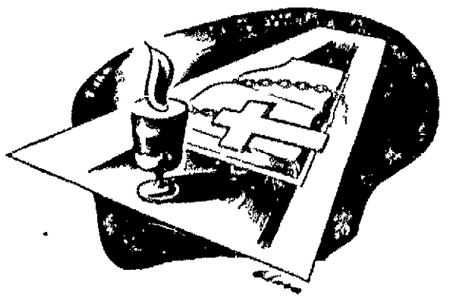

HEAR THE WORD of GOD

The Bible is the inspired, infallible Word of God. When we read it, or hear it read, God speaks to us. The only revelation of God that this world has is the Word of God. It is a lamp to light our pathway. Hearing the Word of God makes the Christian grow stronger in the Lord and creates in the heart of the non-Christian saving faith.

GO TO YOUR CHURCH

WHENEVER AND WHEREVER YOU CAN

BUT DO GO TO CHURCH

This message sponsored in public interest by

Marion Motors

John E. Uncapher

Dignified and sympathetic services. Compare and save the difference!

BOYD-UNCAPHER FUNERAL HOME

JOHN E. UNCAPHER

WARREN J. BASTIAN

Phone 2353

Warren J. Bastian

NEWSPAPERARCHIVE®

Small Home of Compact Design Planned to Come in Low-Cost Range

YOUR HOME TODAY and TOMORROW

by W. Wadsworth Wood

One glance at the illustration showing the elevation of this one-story house is enough to intrigue anyone who might be interested in low-cost housing. There is a certain air of solidity, of good-

design and spaciousness, which is sadly missing in the average, minimum-cost dwelling. Few designers would have the forethought to carry out the roof rafters so that they would shade the ceiling windows, and few of them would place the windows far up in the wall, so that the small house would have plenty of room for the furniture without encroaching on window space. Most of us who live in small houses know what 't means to place beds across windows or to place chests of drawers so that they mask a window.

This house is about 25 feet square. It offers a living room which would do credit to a house twice size. It presents a very good

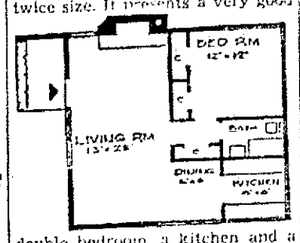

double bedroom, a kitchen and a bathroom. The closet-space is remarkable. The house has excellent expansion possibilities in three directions. It can be built at an extremely low cost. There are no restrictions regarding the exterior finish or the type of building materials to be used in the construction. The house may be built as a shell, with four walls and a roof; and finished as the owner's time or purse permits.

Sheetmetal, Roofing, Spouting, Furnaces, Stokers, and Moduflow

Phone for immediate survey and estimate

Schneider Bros.

216 Forest St.

Phones
Leroy Schneider—9330
Chas. Schneider—4133

CEMENT BLOCKS
LaRue Cement
PRODUCT
PHONE LARUE 83

FIRST AID TO AILING HOUSE

—By ROGER C. WHITMAN—

Roof Repairs

Q. My wood shingle roof needs repairs. I would like to paint it after loose and defective shingles are repaired and replaced. Please advise what is the best kind of paint for this purpose, or would you recommend a shingle stain? I must do the work myself.

A. By all means use a stain. This will soak into the fiber of the wood and give color, but will allow the shinges to dry out more quickly after a rain than would be the case if paint were used. Paint seals the surface, and water that works up under the shingles dries out so slowly that rotting is likely to set in. Paint can be used on siding shingles, because drainage is so quick that water does not soak in; but roof shingles should be stained. When renailing the shingles get best quality rust-resistant nails. You can buy a ready-mixed shingle stain, or make your own by the following formula: mix 4 parts raw linseed oil, 2 parts of coal tar creosote oil, and 1 part of Japan drier. This mixture is dark.

* * *

Stone Steps Cracked

Q. My brownstone steps are cracked and chipped off on the ends. Is there any way to repair them?

A. If you can get a mason to do the work, the result will be better than an amateur job. If you must do it yourself, first clean and roughen the chipped edges. Then build a wood form to hold the patching mixture while it is setting and hardening. Wet the stone before placing the mixture. Patch with a fairly stiff mortar mixture consisting of one part portland cement, one part of clean coarse sand and limeproof, mineral color to approximate the brownstone color; metallic brown (oxide) may give the right color.

Use no more than nine pounds of the color for each sack of cement. Mix the ingredients dry, then add the water. Cracks should be cut out so that they are deeper and wider underneath than at the surface. Brush out loose bits and wet the inside of the cracks, then pack with the above mixture. Keep all new patches damp for several days for "curing."

* * *

Iodine Stain

Q. Several weeks ago I spilled some decolorized iodine (white) in my bathroom sink, and it has left a yellow stain. How can I remove it?

A. Wipe the stain with household ammonia, then rinse with clear water. Or wipe with a solution of one tablespoonful of photographic hypo in a pint of water.

HOMES FOR AMERICANS

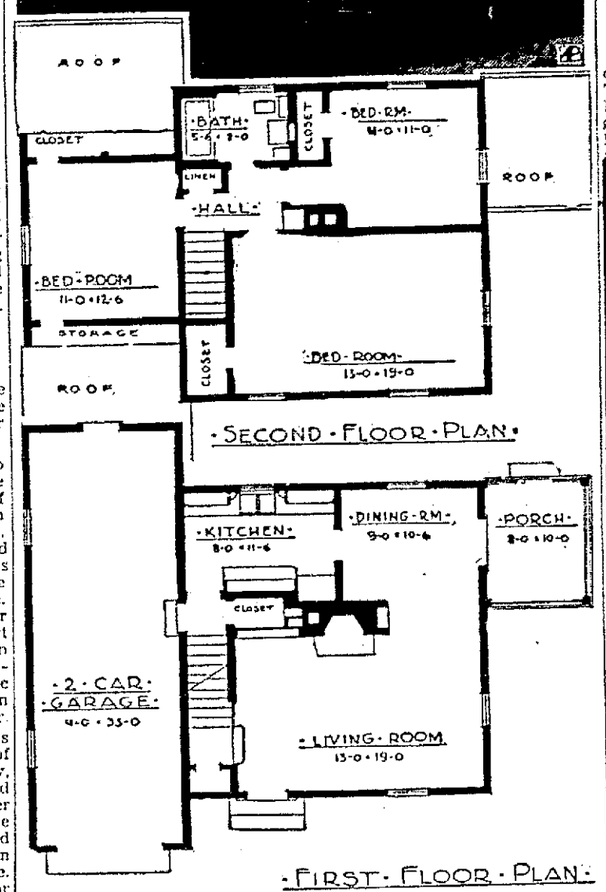

By The Associated Press

A maximum house on a minimum plot can be obtained in conventional two-story construction. This dwelling, designed by Architect Maurice E. Thornton, 5892 Compton drive, Indianapolis 5, Ind., as his plan No. 4002, was planned for an inside lot. It contains 20,000 cubic feet, including a two-car garage arranged in tandem style for economy, and a full basement. The layout is efficient, with bath directly above kitchen to keep plumbing work at a minimum, and central chimney serving both fireplace and heating plant. Specifications include blue shingles to harmonize with blue door and blue shutters on steel windows.

Mrs. Mary E. Garverick Stricken at Galion

GALION, Sept. 27—Mrs. Mary Etta Garverick, 73, Galion, died at her home Friday. She had been in failing health for several months. She was born in Galion and was married to John F. Garverick in 1898. He survives with two daughters, Mrs. Don E. Mumford of New York City, N. Y., and Mrs. Franklin Craun of Galion. Funeral services will be held Monday at the Volk funeral home in charge of Rev. Norman Riedesel, pastor of the First Presbyterian church. Burial will be made in Fairview cemetery.

PARENTS OF SON

GALION—Word has been received here of the birth of a son Thursday to Mr. and Mrs. George Ruhl Jr. of Vallejo, Calif. The grandparents are Mr. and Mrs. Roger Ruhl of near Galion.

The Belgian Congo produces 80 per cent of the world's industrial diamonds.

Ivory, rubber and diamonds are principal products of the Belgian Congo.

FOR RENT
STEAMERS
SANDERS
POLISHERS
EDGERS
VACUUM CLEANERS
Wilhelm Wallpaper & Paint Store
158 N. Main St. Phone 2944

TERMITES
Can Be Controlled With
EXTERMITAL SERVICE
You are given a 5 year Guarantee, secured by a cash reserve.
Thousands of satisfied clients
INSPECTION FREE
Phone 6179
For Free Inspection
L. R. Amrine & Co.
LICENSED OPERATORS
— LOCAL OUTLETS —
Mautz Bros. Hdwe.
Dial 2420
Marion Lumber Co.
Dial 2157

READY MIXED CEMENT

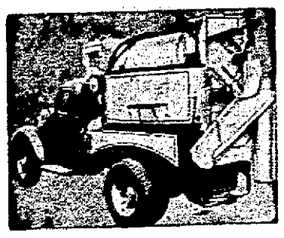

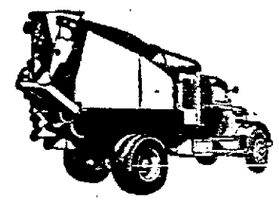

THE MILLARD HUNT CO.
180 N. Prospect St. Office and Yard Closed Sat. P. M. Phone 2384

be hard to please — insist on an Eagle *Certified* Insulation Job!

Don't be satisfied with a half-way insulation job when an Eagle *Certified* Insulation Job is available.

An Eagle Certified Insulation Job means . . .

— the insulation job is carefully "tailored" for your home alone. It is based on an accurate survey of your property.

— only efficient Eagle Mineral Wool Insulation is used. It is fireproof, water-repellent, chemically and physically stable.

— the insulation is pneumatically blown to the correct thickness into all sidewalls and ceilings. It is applied in accordance with rigid Eagle-Picher factory-engineered specifications.

— proper ventilation is provided wherever necessary.

ANDERSON EAGLE INSULATION CO.
Phone 2043 or 2904 R. A. ANDERSON 513 Silver Street

REMODELING — REPAIRING
WE DO YOUR COMPLETE JOB
KITCHENS—BATH ROOMS—ATTICS—PORCHES
RECREATION OR ADDITIONAL ROOM
METAL ROOFS PAINTED ROOF REPAIRS
NEW ROOFS APPLIED
MALONEY CRAFT SHOP
368 South Main Street MARION, OHIO Phone 2766
Storm Damage and Insurance Jobs Solicited

LENNOX
AIRE-FLO FURNACES
FOR GAS OR OIL
THE ULTIMATE IN HOME HEATING

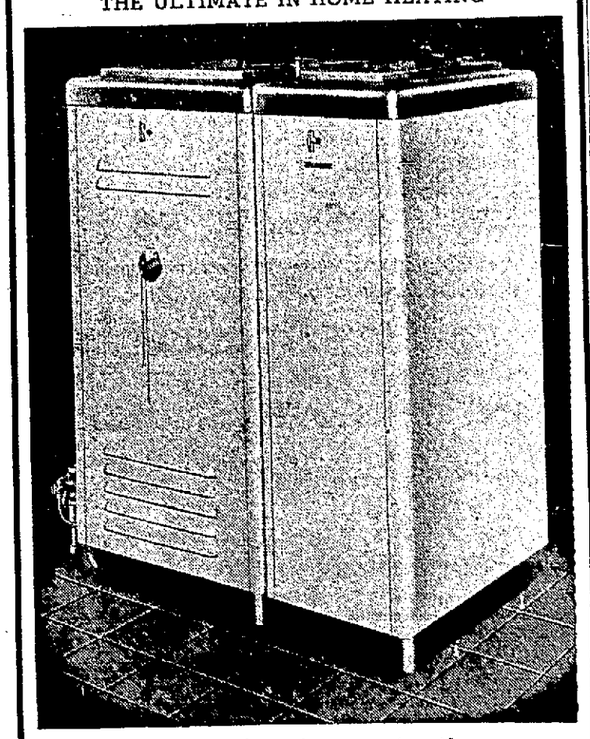

No matter what size, construction or location of your home, a LENNOX Aire-Flo air conditioning unit will be beautiful addition. The LENNOX Aire-Flo heating system is as modern as tomorrow . . . here you have the ultimate in heating. Completely automatic, and streamlined in design, this unit gives you a new freedom from fire tending and provides clean, humidified conditioned air — May-time weather in your home all winter long.

When you buy Lennox, you buy the best
S. G. Romoser Co.
202 E. Center St. Phone 2542

Concrete Blocks
In Any Quantity Needed

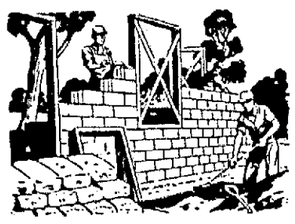

Materials are plentiful and our new manufacturing equipment makes our production almost unlimited. Use them for speed, permanence and economy.

Use Concrete Block for Homes Factories Business and Farm Buildings

Baldauf & Schlientz, Inc.
159 N. Greenwood St. Phone 4191

PAINT NOW
at less cost—during nice weather
SONNENBORN — OUTSIDE
WHITE at only **$4.75** gal.
This is a high quality paint.
DuPont HOUSE PAINT in New Colors
Classic Buff, Fleetwing Gray, Cream and White
Single LADDERS 12 ft. $8.00
14 ft. .. $9.00; 18 ft. .. $13.00

STEP LADDERS	EXTENSION LADDERS
5 ft. $5.50 — 6 ft. $6.50	24 ft. $18.00—32 ft $25.00
7 ft. $7.50 — 8 ft. $8.50	38 ft. $30.00—40 ft. $32.00

Just received a shipment of
Steel Clothesline Posts and Props
Some Lumber Available—Ask Us
The Marion Lumber Co.
200 Oak St. Established 1879 Dial 2157

NOW! SEE THIS
HOMEOLA IS ACCEPTED NATIONALLY .. BY F. H. A.
HOMEOLA HOUSE
UNDER CONSTRUCTION
on KENMORE Ave.
You can build this complete, permanent Home before cold weather. One of the lowest cost, complete homes on the market.

A modern prefabricated home that can be completed in three to four weeks after the foundation is in.

LOOK—This house comes with all the following: All prefabricated construction material above the foundation —all plumbing fixtures and fittings—complete forced air heating unit—all wiring and fixtures—complete door and window hardware—fully insulated wall, floor and ceiling panels—steel 1st and 2nd floor framing—exterior grade waterproof stressed skin plywood construction.

This house is 1½ story type with 12x20 ft. Living Room, one 9x12 ft. and one 12x12 ft. Bed Rooms, Kitchen and Bath and 760 cu. ft. of handy storage space.

This house has been accepted nationally by the Federal Housing Administration.

Veterans should see this house at once. It is not too late to assemble and complete this house this year. No delays waiting on material to finish this house. Three to four weeks will be sufficient.

Stop in at our office, 611 Bellefontaine Ave., or Dial 2329 for complete information about this LOW COST home.

THE AVENUE LUMBER & SUPPLY COMPANY

MAKE THOSE HOME DREAMS COME TRUE

Turn your wishes into action and end YOUR housing problem NOW. Our Home Planning Department has come up with the best idea we've seen in years. Here's a smart, low-cost home, designed to give you plenty of comfort and pleasure.

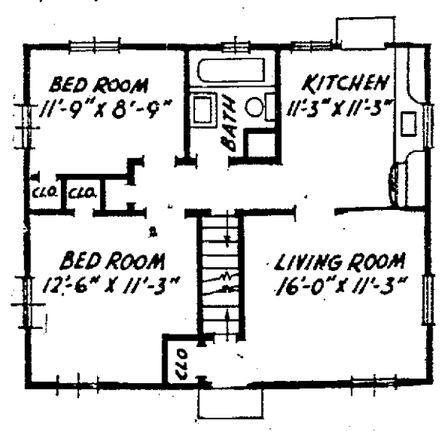

For about **$2,600** you can have all the materials to build this 24 ft. x 30 ft. Cape Cod Home. This includes: Framing Lumber, Wood Sheathing, Wood Shingle Siding, Ruberoid Thick Butt Roofing Shingles, Oak Flooring, Windows, Doors, finish Trim, Nails, Finish Hardware etc., all in accordance with material list on file in our office for your examination.

Another good feature is that this home can grow whenever you desire. Come in this week, we will be glad to explain all the details to you.

The FARM & HOME LUMBER CO.
CALEDONIA — Telephone 2691

PHILCO AND WESTINGHOUSE APPLIANCES
Store Open Wednesday and Saturday Till 9 P. M.

NEWSPAPERARCHIVE®
NEWSPAPERARCHIVE®

...Transfers of Marion Co. Real Estate Filed in Week; Loans Total $147,121

...estate transfers were ... $6,500
...the office of Mrs ...
...rom, county recorded, ...
...week ending Sept. 20, ...
...rease of 18 over the ...
...preceding week. ...
...e mortgages totaling ...
...filed Fourteen were ...
- $56,000, 17 by loan ...
- $50,921, four by in... $10,200. One ease...

...transfers follow:
...d and others to Don... and others, part of ...
...ndrews and others to ...rang and others, Mar...
...hnson and others to ... and others, Marion ...
...ey to Marion Farm & ..., Marion lot, $1.
...Baker to Joseph E. ...ers, part of three ...
$...
...and others to Leo ...bers part of Waldo ...
...d to Robert E. Porter, Marion lot, $1
...Brownlee and others ...Ryan, part of three ...
$1
...Brown and others to Lauer and others, Pros...
...ger by administrator ...Ballenger, Marion lo...
...ger by administrator ...Ballenger, Marion lot

Junior Ballinger to Willis Ballinger, Marion lot, $1.
W. Hoover Brown to Wyandot Popcorn Co., part of two Marion lots, $1.
Kenneth H. Bowker by administrator, to Donald Lloyd Meredith and others, part of Green Camp lot, $3,150.
Dorothy W. Carter and others to Pearl Sherman, part of two Marion lots, $1.
Clarence T. Clyne and others to Eleanor A. McKeever, part of Marion lot, $1.
Floyd Cornelly and others to Robert W. Leeper and others, Marion lot, $1.
Lowell A. Cook and others to Frank B. Drake and others, part of two Marion lots, $1.
Audrey Motor Sales Inc. to E. N. Audrey and others, part of Marion lot, $1.
Algie Diehl and others to Edwin L. Cleveland, part of five lots and 24½ acres in New Beorington, $1.
A. S. Downs and wife to James F. Lambright, two Marion lots, $1.
Mabel Drew and others to Herbert Burse two Marion lots, $1.
Pearl Eaton and others to Charles H. Gleason and others, part of Pleasant township acreage, $1.
Margaret Enders to Joseph H. Bingham, Marion lot, $1.
Maude M. Ewers to Helen Brown part of Marion lot, $1.
Robert R. Elliott to Lodie Christian and others, Marion lot, $1.
L. O. Fuss to Walter Howard and others part of Marion lot, $1.
Zira Ferrin and others to Thomas Pickens 1 a Marion acreage, $1.
Charles Gleason and others to Bill W. Rudkin and others Marion lot, $1.
Carol Ganobcik and others to Donald Preminger and others, part of two Marion lots, $1.
Donald P. Huffman and others to Elmo Stone, Marion lot, $500.
Conley Holt and others to Charles B. Purdy and others, Marion lot, $1.
J. M. Inskeep and others to Flossie M. Venable part of Marion lot, $1.

Wilson Jones and others to Paul D. McGowan, Marion lot, $1.
Gerald James to Elizabeth Lee James, 74 Big Island acres, $1.
John Lewis Jones and others to R. W. Corkle Marion lot, $1.
E. R. Kahler and others to Bethen W. Steinbilber and others, 22.54 acre township acreage, $1.
Ray Kegley and others to James O. Malone and others, part of Marion lot, $1.
W. R. Lawrence to John P. Lawrence, 7.06 5 Mar on acres, from life estate, $2.
W. R. Lawrence to Paul C. Lawrence, 11a Marion acres, from life estate, $2.
Robert W. Leaper and others to Lucy Miramore Marion lot, $1.
Raymond C. Lauer and others to L. D. Pent and others, part of two Prospect lots, $1.
Jamie A. Lingrel to Clyde E. Roch and others, part of Marion lot, $1.
Samuel E. Lesher and others to Shirley A. Terry and others, Marion lot, $1.
Lela J. Lower to Rhea M. King Mar on lot, $1.
Carol W. Marshall to Marion N. Simpson, Marion lot, $1.
Colonel Messenger Jr. and others to Charles E. Sherer and others, 20.24 Big Island acreage, $1.
Harold L. Melvin and others to Donald Helwig and others, Marion lot, $1.
Viola McConnell and others to Orval J. Butler, part of Marion lot, $1.
Mildred M. McConnell to Orval J. Butler, part of Marion lot, $1.
C. S. Nelson and others to Bertha M. Sorgen two Marion lots, $1.
Frances Orr to Andrew A. Coffey three Big Island acres, $1.
L. J. O'Connor and others to D. K. Stull part of Marion lot, $1.
William Pitts and others to Robert Stout Jr. and others, part of Marion lot, $1.
Floyd C. Pabst and others to Paul H. Miller and others part of Marion lot, $1.
Clara E. Rogers to Donald W. Preminger and others, part of two Marion lots, $1.
E. E. Seckel to Earl W. Seckel, two Claridon acres, $1.
Chrystal Schultz and others to Orval J. Butler, part of Marion lot, $1.
Roy H. Schweinfurth and others to Florence F. Schweinfurth 69.87 Waldo acres, $1.
C. A. Scheitle to John E. Roberts and others Marion lot, $2,750.

HOSTESS TO CIRCLE

For a meeting of Circle No. 8 of the W. S. C. S. of Epworth Methodist church Tuesday, Mrs. J. A. Slack was hostess in her home at 483 Pearl street. Mrs. Thomas Cathers was in charge and Miss Kathryn Stewart led devotions. A program on church schools and homes supported by the W. S. C. S. was given by Mrs. Roy Holdridge. The next meeting will be in the home of Mrs. A. G. Birch of 340 Edgewood drive.

CHECK HEATING SYSTEMS

By International News Service

ATHENS, Ga.—An eight-story student apartment building now under construction on the campus of Georgia School of Technology will give architects and engineers their first opportunity to study the differences between radiant and convector heating systems in a multi-story building. The structure, a part of a four million dollar student housing project at Georgia Tech, is being built in the form of a letter, "H." One wing will be heated by means of wrought iron pipe coils concealed in the concrete floor slabs and the other wing by conventional type convectors.

BOWLING RESULTS

Snyder starred for 600 series totals in the Classic league.

Thursday night the Snyder family, father Ray and son Maynard, blistered the Palace Recreation lanes for three game totals of 615 and 626. Snyder's 225, 177 and 213 games were turned in for Marion Power Shovel, while son Maynard's 215, 188 and 223 games helped Floyd Rieser Market defeat Saratoga Grill.

Gene Gunder, rolling 613 for Safety Cabs and Dick Eicher, bowling for City Furniture Market, kept the alleys almost as hot. Eicher's 246 was high single game turned in.

Other 200 toppers in that league were: Gunder, 200 and 228, Shoemaker, 223, Randell, 214, Burdell, 209, Hogan, two 200's, Barber 213, Mounts 213, Hanovich 211, Chamberlain 210, Mull 202, Darneal 236, Greenland 200, Hunker, 212, Luse 208 and 214, and Buettin, 236.

In the Huber league, bowling at the Palace Thursday, high single men's game went to R. Arthur, a 210 women's, C. Willmeth, 171; high men's series, R. Edington, 511; high women's series, B. Cook, 441. Other over 200 men's games were scored by Armbruster, 205, and Bannell, 205. Women beating 150 were Kime, 155, and Cook, 170.

In the Ladies' Thursday Afternoon league bowling at the Palace, Marge Krause turned in a high single game of 210, and high series of 531.

The Fraternal league bowled Thursday at the Marion Recreation.

Individual three game totals and league standings follow:

CLASSIC LEAGUE

	W.	L.	Pct.
Marion Power Shovel	8	4	.667
Crystal Bar	8	4	.667
Buettin Sales	7	5	.583
Floyd Rieser Market	7	5	.583
Spot Restaurant	7	5	.583
Saratoga Grill	6	6	.500
City Ice & Fuel	5	6	.500
Safety Cab	4	8	.444
Smart & Waddell	3	7	.417
Palace Recreation	4	8	.333
Marion Rapid Transit	4	8	.333
City Furniture Mart	4	8	.333

Smart & Waddell—Shoemaker 567, Randell 572, Burdell 529, Hogan 566, Barber 543, total 2777.

Marion Power Shovel—Snyder 626, Wagner 524, Chapman 472, Little 548, Williams 429, total 2599.

City Furniture Mart—Nevins 507, Wilbert 464, Lusher 515, Kubner 513, Applegate 509, total 2408.

Safety Cabs—Steinmetz 511, Thomas 458, Martin 539, Pisbennett 492, Gunder 613, total 2613.

Marion Rapid Transit—R. Maag 463, Penry 471, Caprino 534, W. Maag 500, Tanner 474, total 2444.

Spot Restaurant—Fields 518, Peiffer 542, Stevenson 495, Barber 597, Johnson 557, total 2699.

Saratoga Grill—Putman 526, Hass 488, Osborne 497, McFarland 520, Mounts 550, total 2621.

Floyd Rieser Market—Snyder 626, Redding 482, Owens 452, Snell 539, Kruckeberg 313, total 2662.

City Ice & Fuel—Kingsley 475, Campbell 428, Hanovich 541, Phillians 524, Schrader 494, total 2462.

Palace Recreation—Chamberlain 534, Mull 556, Rife 477, Krauss 474, Oberlander 494, total 2529.

Crystal Bar & Grill—Crispin 492, Seaton 472, Darnell 537, Peters 515, Weis 466, total 2482.

Buettin Sales — Greenland 476, Hinklin 521, Metz 500, Luke 658, Buettin 563, total 2639.

HUBER BOWLING LEAGUE

	W.	L.	Pct.
Team No. 7	9	3	.750
Team No. 5	7	5	.583
Team No. 9	7	5	.583
Team No. 10	7	5	.583
Team No. 12	6	6	.500
Team No. 4	6	6	.500
Team No. 11	6	6	.500
Team No. 8	5	7	.417
Team No. 6	5	7	.417
Team No. 1	5	7	.417
Team No. 3	3	9	.250

Team No. 7—Gibson 414, Rowland 448, Kime 366, Ruth 529, Poorman 446, Hidep 216, total 2419.

Team No. 10—Dietsch 484, Lloyd 546, Snyder 545, Moore 425, Wilson 481, Hdp 254, total 2725.

Team No. 12—Wengatz 456, Jones 484, Willmeth 415, Wolbert 329, Gifford 472, Hdep 234, total 2401.

Team No. 5—Weiser 422, McVeary 425, R. Orthmeyer 292, Long 543, W. Orthmeyer 486, Hdep 245, total 2273.

Team No. 9—Faust 427, Keefer 377, Gibson 427, Emery 364, Burnell 498, Hdep 222, total 2315.

Team No. 8—Schultz 444, Orthmeyer 423, Ruth 322, Arthur 504, Seiter 475, Hdep 165, total 2333.

Team No. 6—Blind 530, Lyons 523, Thompson 519, Sloat 422, Brunner 435, Hdep 396, total 2205.

Team No. 11—Power 546, Vieira 417, Anderson 542, Somerlot 515, Garverick 424, Hdep 521, total 2319.

Team No. 12—Clark 417, McConnel 416, Blind 500, Edington 511, Shaffer 435, Hdep 249, total 2528.

Team No. 9—Armbruster 498, Bailey 453, Purkapile 547, Dutt 472, Edgington 442, Hdep 146, total 2592.

Team No. 4—Baldauf 429, Donogh 475, Augenstine 564, Purkapile 526, Thompson 432, Hdep 228, total 2654.

Team No. 3—Davis 394, Lykins 468, Cook 441, Hamilton 435, Gibson 485, Hdep 218, total 2441.

* * *

LADIES THURSDAY AFTERNOON LEAGUE

	W.	L.	Pct.
Up-To-Date Cleaners	10	2	.833
Eagles	7	5	.583
Team No. 1	5	4	.555
Palace Recreation	5	5	.500
G. & N. Grocery	4	6	.400
Singer Jewelry	4	8	.333
Spot Restaurant	3	9	.333
Marion Machine Tool	0	12	.000

Eagles—Peiffer 537, Lloyd 580, Johnson 517, Strouse 422, Richards 562, total 2618.

Singer Jewelry—Krauss 456, Peiffer 340, High 371, Conkle 507, M. Peiffer 374, Hdep 96, total 1744.

Marion Machine Tool—DeHoff 501, Kinney 450, Stephenson —, James 436, Montgomery 507, Hdep. 65, total 1725.

Up-To Date Cleaners—Collins 413, Krausz 531, Smith 466, Neiderhouser 516, Thomas 375, total 2048.

G. & N. Grocery — Morris 352, Brown 310, Pritchard 383, Snider 377, Jones 333, total 1755.

Palace Recreation — Yagel 371, Spurlock 346, Murray 527, Sumpter 376, Young 395, Hdep 9, total 2023.

Spot Restaurant—Thoma 537, Dance —, M. Vis hos 504, J. Vlachos 465, Whetro 295, Hdep 249, total 1493.

Team No. 1—Bryant 361, Oberlander 339, Mounts 522, Mathers 322, Burgbrink 477, total 1827.

* * *

FRATERNAL LEAGUE

American Legion No. 1, Kissner 416, Leigin 493, Dripps 295, Lovell 357, Morris 414, total 1969.

K. of C. No. 2—Irvin 511, Phethe 411, Daugherty 393, Blind 420, Blind 376, Hdep 30, total 2129.

Moose No. 1—Downs 375, Morris 375, Baker 356, Mahler 515, Utah 434, Hdep 30, total 2120.

American Legion No. 2—Moore 420, Miller 412, Maccubbin 377, Crout 460, Burklew 425, total 2093.

Eagles—Haughn 532, Diener 379, Lanier 275, Blind 376, Wade 346, total 1941.

Blue Brith—Freed 436, Abelson 375, Bablick 247, Lurge Low, Lenavitt 456, Hdep 21, total 2072.

Bucyrus Man Finds Car On Jack, Wheel Stolen

The dinner hour last Monday for D. A. Callentine of Bucyrus proved to be a costly one, according to a report made to city police Friday night.

Callentine told police he had parked in the rear of Hotel Harding at 8 p. m. Monday while he went to eat. When he returned an hour later some one had stolen a tire, tube and wheel, leaving the car suspended on a jack. Although a spare was on the car, the thief had taken the right rear wheel leaving that side high and dry on its metal crutch. Value of the wheel was given as $28.

FINED IN MARYSVILLE

Lee Schalit, 21, of near Marysville pleaded guilty when charged with driving with insufficient lights and was fined $5 and costs by Mayor William Asman of Marysville Friday. He was arrested Thursday by state highway patrolmen on route 4 about four miles north of Marysville.

Gentlemen's Agreement On Aid Funds Proposed

By The Associated Press

WASHINGTON, Sept. 27—Two Democratic senators suggested today that President Truman try for a "gentleman's agreement" with congressional leaders to use existing federal funds for stopgap aid to Europe during the next three months.

Senators Russell (Ga.) and McClellan (Ark.) told a reporter in separate interviews this would be one way to avoid a special session of congress to deal with emergency assistance abroad.

The possibility of a special session call is expected to be one of the things discussed when the President meets leading legislators of both parties in a White House conference Monday.

Essay Contest Set for Foremen

Will Be Part of Marion's "Employ the Physically Handicapped Week."

The Marion committee for the observance of the national Employ the Physically Handicapped Week" Oct. 5-11, has announced it will sponsor an essay contest for foremen in Marion's industries. Purpose of the contest, according to Harold Douthitt, of the Marion Power Shovel company chairman of the local committee, is to arouse interest of the foremen in whose departments the opportunities for employment originate.

Subject of the essay is simply the answer to the question "Why I Feel It's Good Business to Hire the Handicapped Worker."

The committee stresses the point that grammatical errors and composition will be overlooked in choosing the winner and that the $50 cash prize being put up by the committee will go to the foreman who submits the best practical answer to the question.

Foremen throughout Marion's industries Friday received a letter from Mr. Douthitt explaining the purpose of the drive and the importance the part taken by the men who have the responsibility of placing workers in the proper jobs, can play.

Points Emphasized

In urging supervisors to throw their weight behind the employment drive, Mr. Douthitt pointed to the responsibility of the foremen to provide facts that will help to make "Employ the Physically Handicapped Week" full's effective, facts that will help assure a productive year-around effort as well as facts that prove to the employer and to other foremen that the handicapped worker is just as good and sometimes better than a normal employe if he is properly fitted for the job he is doing and adjusted according to his capabilities and physical limitations.

Mr. Douthitt said it has been the experience of employers where physically handicapped workers were placed in industry that their production has equaled or even surpassed that of non-handicaped workers, and their absenteeism is at the same time practically nil.

Not Matter of Sympathy

The Ohio State Employment service also emphasized the fact that placement of physically limited workers definitely should not be from the standpoint of sympathy, and placement should not be made until the handicapped person has been thoroughly analyzed and the opening in the department over which the foreman has control has been carefully studied not only from the standpoint of physical demands but from the point of hazards involved.

The rules of the contest are as follows:

1. All essays must be in the hands of Harold H. Douthitt, Chairman of the NEPH Committee, Care Marion Power Shovel Company, Marion, Ohio, on or before midnight, Monday, October 5, 1947.

2. Length of essay will be limited to a maximum of 250 words.

3. Essays can be either typewritten or in longhand.

4. We desire the answer in the foreman's own words as to why he feels it's good business to hire the handicapped worker—spelling, grammatical errors, punctuation and the like will not be considered.

5. All contestants must give full name, address, name of employer and department in which employed.

6. Any foreman participating in this contest must be presently employed as a foreman in one of Marion's industries.

7. The NEPH committee shall name five persons who will act as judges of the contest—2 from Labor, 2 from Management, and 1 civic-minded person representing the community.

8. No member of the NEPH Committee will be eligible to compete in the contest.

9. The decision of the judges will be final except in case of a tie where the final decision will be based on the majority vote of the Committee.

DEGREE CONFERRED

The master Mason degree was conferred at a meeting of Marion Lodge No. 70, F. and A. M., at the Masonic temple Friday night. Plans were made to confer the fellowcraft degree on 3

FINED IN DELAWARE

Thomas Carter, 34, of Cleveland, charged with driving an overloaded truck, pleaded guilty Friday when he appeared before Mayor P. J. Foley of Delaware. He was fined $25 and costs. State highway patrolmen arrested him on route 23 just north of Delaware at 8:30 p. m. Thursday.

MARANATHA SERVICES

Service Sunday of the Maranatha Bible church will be held at the H. S. Holliday home at 546 Blaine avenue at 7:30. It was announced, and subject will be "The Apostate Church." The midweek prayer service was announced for Wednesday at 7:30 p. m. at the home of the pastor, F. L. Holliday of 190 Hane avenue.

PROMPT PLUMBING SERVICE
Regular and Bin-Feed Types—
ANCHOR FIRECHIEF STOKERS
Special Prices This Month for IMMEDIATE INSTALLATION
T. M. CUNNINGHAM
PLUMBING AND HEATING SERVICE
159 McWILLIAMS ST.
Phone 3181

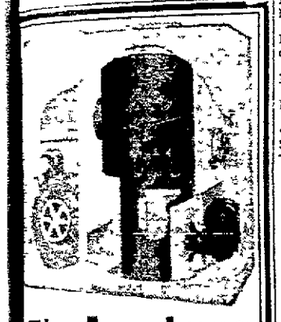
The Armstrong Oil Fired FURNACE
We Also Sell and Install
Gas and Coal Fired Armstrong Furnaces
Sheet Metal Work and Roofing
Walter Yohn
Dial 1865

Have Enough Switches and Plugs?
There is nothing more handy than an electrical outlet where you need it. Call us to install that extra plug or switch for added convenience.
Experienced Workmen | Complete Wiring
JOSEPH ELECTRICAL SERVICE
122 Court St. Phone 4159

LUMBER — ROOFING and MILL WORK
For Information and Building Needs, See or Call
THE LA RUE LUMBER CO.
Phone 50 LaRue, O.

Now! Enjoy Extra Comfort, New Convenience with RUSCO
ALL-METAL SELF-STORING COMBINATION SCREEN AND STORM SASH
RUSCO combines screen, storm sash and self-storage in one permanent unit that is completely weather stripped. Ends changing and storing of screen and storm sash. Provides year-round rainproof, draft-free ventilation. Operates from inside. Cuts fuel bills up to ⅓. Investigate RUSCO. Call for free demonstration. Liberal payment plan.
RIEGER & CO., INC.
...ar 364 North State St. Phone 3169

Concrete Block CAN BE BEAUTIFUL!
...tyle with BONDEX colors, ...top dampness at same time
To give your home distinction and warmth, exterior decorate with Bondex. Combine the beauty of color with the knowledge that moisture is sealed out of the walls. Brush it on, yourself. Low cost.
5 lb. pkg. makes about one gallon white (colors slightly higher) $1.00
BONDEX CEMENT PAINT
Also bonds with Stucco, Brick and Masonry. Keeps Foundations Dry.
Get Your BONDEX Color Chart from...
The Lowe Brothers Co. 196 W. Center St.
The Marion Paint Co. 188 E. Center St.
Wilhelm's Wallpaper and Paint Store 158 N. Main St.
TO PLUG LARGE LEAKS BONDEX HYDRAULIC CEMENT

What's new? Johnston NUWAL —the new wallpaper paint
that covers almost any kind of surface! Amazingly easy to apply, with brush or roller applicator. Dries in one hour. Washable! Come in for beautiful color card including special tints easy to mix, yourself.

$3.30 GAL. IN PASTE FORM
The Van Atta Supply Co.
Distributors
375 W. Center St. Phone 2676

The LARUE Tile Company
Now at Full Production
Call LARUE 190
For Further Information!

ATTENTION ROOF OWNERS
Farm Buildings
Merchants, public buildings, garages, etc. American Liquid Roof Cement carries a written 10-year guarantee.
Capable Workmen Insured
Write or Phone
ROOF MAINTENANCE SERVICE
E. L. BETTS
Route 2, Cardington, O.
Phone 62-R2.

Storm Windows — Factory To You
"No Change—Just Arrange" with
FINGER-TIP CONTROL
Easier to handle than your old Windows
Self-Storing Screens, No Rust, No Painting, No Up-Keep, Easy to Clean, Controlled Ventilation
Truly the Highest Quality, Lowest Priced Aluminum Window on the Market today.
Prompt Delivery and Installation
MARTIN'S STORM WINDOW SERVICE
Marion, Ohio Phone 82043

WANT A NEW SINK OR A WATER HEATER?
Modernize with the Best!!
When you want a new sink, cabinets, water heaters or other plumbing fixtures, be sure that you get the BEST. Get them from the man who specializes in plumbing fixtures . . . the man best qualified to provide you with fixtures that are right for the job because he knows plumbing . . .

Call Your Plumber He sells the best and the most economical, too
The Marion Supply Co.
WHOLESALE DISTRIBUTORS
PLUMBING—HEATING—FACTORY SUPPLIES
184 N. Main St. Phone 2848

DELCO
Oil Conversion Burners and Stokers
Delco-Heat Conditionair
Products of General Motors
Easy terms may be arranged
Estimates cheerfully given
Sold and installed by
Peacock Bros.
215-221 Belmont St.
Phone 5271-2181

A
A. & B. MKT.
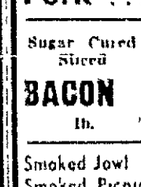
160 N. MAIN
Phone 2089
Open from 8 a. m. to 8:00 p. m.
Sale Of Marion County
VEAL Shoulder Steak . lb. 45¢
Salt Side Pork .... lb. 49c
Fresh Hamburg .... lb. 34c
Pork Liver .. . lb. 33c
Fresh lb.
Beef Liver .. 39c
Center Cut—Grade B
SIRLOIN STEAK lb. 49¢
Fresh Beef Bains . 12c
Pork Shanks .. lb. 46c
Sliced Fresh Side
Pork .... lb. 57c
Sugar Cured Sliced
BACON lb. 69¢
Smoked Jowl 39c
Smoked Picnic ..... lb. 53c
Large Bologna . lb. 31c
Fresh Pig Feet, Lb. 11c
Pure Cane
SUGAR ..5 lb. 47c
B

SEARS ROEBUCK AND CO. Farm store
David Bradley Hammer Mill
10" Size 142.50
Grinds any grain or refuge to any fineness—low feed table for easy convenient loading. Wide throat—non clogging.
SEARS FARM STORE
181 SOUTH MAIN ST.
Phone 1655

SUNDAY

JOHN GARFIELD in "Saturday's Children"
His love was blind—but his marriage was an eye-opener! A tender comedy about a young couple . . . and an old problem!
Theatre Guild on the Air
WMRN—9:30 P.M.
UNITED STATES STEEL

TAKING THE LEAD IN HOLDING THE PRICE
Taking the lead in holding the price line in the silverware industry, The International Silver Company announced today that despite ever-increasing costs of operation there will be no increase in the price of its products for the remainder of 1947.
"Furthermore, it is our intention to continue this hold-the-line policy as far as possible into the future," stated President Evarts C. Stevens in a message received today by The May Jewelry Co. of Marion. "We have made no significant price increases in our nationally advertised lines since the war and at no time during the life of OPA did we apply for price relief on any line in any quality or price range from sterling silver to the most inexpensive plate. "Even though price increases are justified by much higher costs we believe the interests of the silverware industry will be better served by keeping prices down rather than by raising them. We have great faith in the future of the industry and it is our firm opinion that the bright prospects can be enhanced and prolonged by keeping the prices of our product well within the reach of the buying public."
The International Silver Company is the nation's largest producer of sterling and plated silverware according to The May Jewelry Co. of Marion. It is celebrating the 100th Anniversary of its 1847 Rogers Bros. line with a new plated pattern, "Remembrance."
In addition to its 1847 Rogers Bros. line, The International Silver Co. are producers of International Sterling, Holmes and Edwards Sterling Inlaid, Wm. Rogers and Sons, Wm. Rogers and many other famous trademarks most of which are handled by The May Jewelry Co. of Marion.
Paid advertisement.

You Earn Your Dollars— Let Your Dollars Earn for You—
You'll be surprised how rapidly your funds will grow through regular, systematic saving, with the help of the generous dividends paid at the
MARION FEDERAL SAVINGS & LOAN ASSOCIATION
134 East Center Street
HOME LOANS **** INSURED SAVINGS

NEWSPAPERARCHIVE®
NEWSPAPERARCHIVE®

Move Over Frankie! Butcher From Shamokin Is New Idol

By FREDERICK C. OTHMAN
United Press Staff Correspondent

WASHINGTON, Sept. 27—I must extend my sympathy and my apologies today to Dick Rickert, the honest butcher of Shamokin, Pa.

If I'd only known what would happen to Brother Dick (that's what the happy customers call him) I never would have written an item about him selling sirloin steaks for 39 cents a pound and lamb chops for 14 and a half cents.

When that hit print, Acme Newspictures rushed across the land telephoto reproductions of his advertisement in the Shamokin News-Dispatch. If ever a paid advertisement had become a red-hot news picture, this was it.

Photographers hastened to Shamokin and forced Brother Dick, all 259 pounds of him, to pose in the act of slicing 39-cent chuck roasts. Reporters interviewed him, one after another, and Brother Dick patiently repeated the story of his pre-war price tags.

Congressmen Interested

This added up to hard work on Brother Dick's part, long hours, careful buying, conservative meat cutting, and small profits. It also added up to more black headlines. And there was the joint congressional price investigating committee asking whether I could put the lawmakers in touch with Brother Dick.

"We want to shake his hand," the committee said, "and find out how he does it."

So I did the necessary and Brother Dick has received an invitation—not a subpoena, mind you—asking if he possibly can find the time to appear before the subcommittee of Sen. Ralph E. Flanders of Vt., to reveal officially the secret of his 29-cent hamburger and 35-cent rib roasts.

Here he is a national figure already. If he can find a boy to tend his shop while he talks to the senators—and he kind of figures this is his duty—he'll be the best known butcher in America. Then will come the movies, the radio, and I don't know what all—and poor Brother Dick! Life never will be the same again in his Little Giant Market. I'm the inadvertent villain and I apologize.

A peculiar backwash of the story is the fact that there seem to be Brother Dicks selling meats at reasonable prices in many a small city. Why this should be, while butchers in the big towns weigh steaks on jewelers' scales, is a mystery I hope the senators can unravel.

Encloses Similar Ads

Publisher Phil McMullen of the Blackwell, Okla., Journal-Tribune, writes that meat prices in Blackwell are surprisingly similar to those in Shamokin. He encloses a number of ads in his paper this week offering 39-cent chuck roasts, 37-cent wieners and 37-cent pork sausage.

A reader in San Antonio, Tex., forwards grocery advertisements, with prices only slightly higher than in Oklahoma, while a lady Grass Valley, Calif., wirtes that perhaps I'd better move west and forget my troubles.

She sends ads offering 25-cent lamb roasts, 47-cent beef roasts, 35-cent hamburger and 28-cent short ribs to the fortunate residents of Grass Valley and Nevada City, Calif. A similar report with mouth watering advertisements is at hand from Fort Smith, Ark.

All this may be some consolation to Brother Dick; he is not alone. He just had the bad luck of being discovered first. I can assure him only that Sen. Flanders is a nice guy and that the rest of us, all 140,000,000 of us, will be interested in his testimony.

Four New Members Initiated by Grange

Four new members were given the obligation at a meeting of Montgomery Grange Tuesday night. Cletus Uhl, master, presided. Mrs. Clifton Wenig, chairman of the home economics committee, reported on the receipts of the pop concession at the Marion County Fair, and presented plans for the new kitchen in the Grange hall which is to be built from the proceeds of the committees' activities during the past year.

Cletus Uhl, assisted by Roy Anderson, Mrs. Merle Kennedy and Mrs. Clifton Wenig, conducted a quiz program and an insurance program.

Later, a report was made of the activities of the special building committee. Thursday, Friday and Saturday of last week, members of the committee, assisted by other members of the Grange, built an addition to the Grange hall to house the pump for the water system. On the committee were Clifton Wenig, who designed the structure, Roy Peters, in charge of transportation of materials, Cletus Uhl, in charge of the laborers, Merle C. Kennedy, supervisor of the concrete work, Kenneth Schultz, in charge of excavations, Roy Anderson, in charge of the carpenter work, and Henry Thibaut, in charge of landscaping.

Others assisting with the work were David Fogle, Frank Johnson, Kenneth Coons, Wesley Jenner, Joe Miller, Charles Wilson, and Richard Hennedy. At noons, dinner was served to the men by Mrs. Clifton Wenig, Mrs. Kenneth Coon, Mrs. Frank Johnson, Mrs. Kenneth Schultz, Mrs. Merle Kennedy and Mrs. Cletus Uhl.

Cardington Man Hurt in Accident

Chester George, 39, of near Cardington, suffered face lacerations when the car in which he was riding, driven by Russell Fink, 51, of Cardington, collided with one driven by Albert Myers, 31, of Mt. Gilead, yesterday morning, according to state highway patrol. The accident happened on route 42, three miles south of Mt. Gilead at 6:40 a. m. yesterday. George was treated by a Cardington physician.

Bucyrus, Sandusky Cars in Collision

A collision five miles north of Bucyrus on route 4 at 4:30 p. m. yesterday resulted in considerable damage to a car and trailer driven by Albert Schieber, 67, of Bucyrus and to a car driven by William Hegner, 21, of Sandusky, state highway patrolmen reported. Both were driving north and the mishap occurred when Schieber attempted to make a left turn, patrolmen said. The trailer was demolished.

MARQUEE FLASHER IGNITED

Firemen were called to the Ohio theater on South State street at 7:50 last night when the motor in the marquee flasher lights caught fire. Damage was estimated at approximately $30. Engine No. 1, quad and aerial trucks answered the call.

CALEDONIA MAN FINED

Lewis Jarvis, 55, of Caledonia was arrested by state highway patrolmen at 1:45 p. m. Friday and charged with failing to observe a stop sign at routes 95 and 98. He is to appear in municipal court Monday afternoon.

"When Better Insurance Is Sold—We Will Sell It"
For adequate protection, see
F. HOWARD LAWSON & CO.
INSURANCE FOR EVERY NEED
182 S. Main St. Phone 5209

. . . protect your home and business against
FIRE!
Ask About Fire And Extended Coverage!
McAndrew & McAndrew
"Bob" "Ed"
INSURANCE
"Everything in Insurance"

COMPLETE AIR-CONDITIONING
Merle H. Hughes
MORTUARY
Mt. Vernon Ave. at Baker St. Phone 2509

Sam's Nite Club
131 NORTH MAIN ST.
YOU'LL BE THE LIFE OF THE PARTY IF YOU BRING YOUR FRIENDS TO OUR PLACE—WE CATER to PARTIES.
Dancing Every Wed., Fri., Sat.
Enjoy a Cold Bottle of Beer or a Fancy Mixed Drink in a congenial atmosphere.

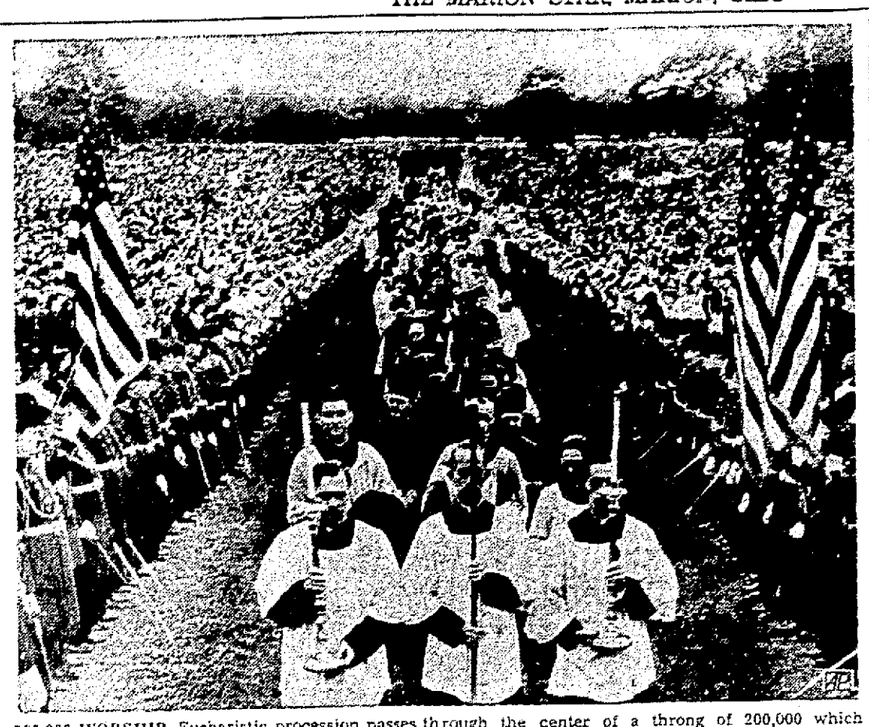

200,000 WORSHIP. Eucharistic procession passes through the center of a throng of 200,000 which gathered in a park in Buffalo, N. Y., for the final event of the Buffalo Centennial Eucharistic Congress. (Associated Press Wirephoto)

JEWS, ARABS TURN BACKS TO EACH OTHER. Attitude of Jewish and Arabian committees during hearing on the Palestine question at UN Security Council, Lake Success, N. Y., is reflected here as the groups turn their backs to each other. At left are Moises Toff and Dr. M. Kahany of the Jewish agency, at right are Isa Nakhleh and Jemal Husseini of the Arabian high committee. (International Soundphoto)

One Killed as British Board Refugee Ship

By The Associated Press

JERUSALEM, Sept. 27—One Jew was killed and nine others were injured today when British sailors boarded a refugee ship trying to 'crack the' Palestine coastal blockade with approximately 450 persons aboard.

The Jew slain was shot by a British sailor who "had been surrounded by a party of Jews brandishing crowbars," a government spokesman said. Two other Jews were wounded by gunfire and a British sailor suffered a broken finger.

The ship, named "despite," was intercepted about dawn off the coast.

Officials said resistance was quelled after a 20-minute battle. The ship was a converted LCT (landing tank craft).

BICYCLE STOLEN

Thomas Head of 544 East George street reported to city police that his bicycle, valued at $15, was stolen from the home some time after 9:30 p. m. Friday.

LA GUARDIA LEAVES $20,000

NEW YORK, Sept. 27—The will of former Mayor Fiorello H. LaGuardia, filed here yesterday, left his estate of "more than $20,000" to his widow.

VOLCANO ERUPTS

By The Associated Press

BATAVIA, JAVA, Sept. 27—Mt. Gedeh, west Java's mightiest volcano, erupted today.

SPEEDER FINED $10

Edwin F. Charles, 18, of Dearborn, Mich., pleaded guilty in municipal court today when charged with speeding and was fined $10 and costs. He was arrested by state highway patrolmen at 5:46 p. m. yesterday on route 23 north.

Sunday
is the day for—
Baked SWISS STEAK
. . . Midway's long slow cookery and just right seasoning results in a tasty, satisfactory dinner for the whole family
at
The MIDWAY
Opposite the Court House

VETS GROUPS FORM COUNCIL

Central Organization To Have Charge of Planning Future Activities.

A veterans' committee which will be in charge of planning parades in the city and other future veterans' activities was organized, and officers to head the group were elected at a meeting of representatives of all veterans' organizations and their auxiliaries Friday night in the American Legion No. 162 Club rooms.

The committee will be known in the future as the United Veterans Council.

Organizations represented were Bird-McGinnis Post No. 162, American Legion, and the auxiliary, G. I. Post No. 584, American Legion, and the auxiliary, Marion Camp No. 32, United Spanish War Veterans, and the Betsy Ross Auxiliary, Glenn W. Ashworth Post No. 28, AMVETS and the auxiliary, Veterans Post No. 3313, Veterans of Foreign Wars and the auxiliary, Navy club and the auxiliary, Marion Chapter No. 22, Disabled American Veterans and the auxiliary, Dyer J. Bird Chapter, Rainbow division of Ohio, and the auxiliary, Marion Post, American Legion, and the Air Force Association.

Officers elected are R. E. Copeland, president, G. R. Messenger, vice president, Miss Emily Wolfel, secretary, Charles Morbitt, treasurer, and R. M. Miller, finance officer. A committee to set up the constitution and by-laws was named as follows: R. M. Miller, John H. Moore, Charles Reece, James Messenger, W. T. Niles, Charles Morbitt, Mrs. S. H. Haughn, Francis Cook, Mrs. Robert Ruhlman, Mrs. Don DeLong and T. E. Kinnear.

The next meeting of the council will be Wednesday, Oct. 1, at 7:30 p. m. in the American Legion 162 club rooms. The commander of each veterans organization and each auxiliary president is urged to see that the representatives from each organization are present at this meeting. The constitution and bylaws will be presented by the committee.

Former Resident Of Marion Dies

Word has been received by relatives here of the death of Alonzo Johnson, formerly of Marion, in Columbus Friday. e was a resident of Gahanna. In June he suffered a stroke, had nearly recovered, the family stated, but his condition suddenly became worse and he was taken to a hospital in Columbus shortly before death occurred.

He was born in Marion county about 70 years ago and was a carpenter by trade. He left Marion about 20 years ago. Surviving are his widow, Mrs. Anna Leonard Johnson, two sons, Francis and George Johnson, both of the Gahanna community, four grandchildren and a great grandchild. A daughter preceded him in death. Funeral services will be conducted Sunday at 2 p. m. in Gahanna.

Chairmen Named At P.-T.A. Meeting

Following an annual custom members of the executive committee of the Pearl Street P.-T. A. held a pre-season meeting at the home of the president, Mrs. Paul Emery of 680 Windsor street, Wednesday night. Committees were named and activities for the school year discussed.

School safety was a major problem discussed and it was the opinion of the group that the proposed change in the light in the school safety zone will not aid the traffic hazard. Mrs. Emery, president, and Mrs. Jules Kepling will represent the group at the state convention to be held in Cincinnati next month. It was announced that the movie projector, contracted for earlier in the year, had arrived and was now in use in the school.

The following chairmen have been named: Mrs. Robert Cleveland, program; Mrs. Roland L. Leeper, devotions; Mrs. A. O. Linscott, music; Mrs. A. T. Allen, social Mrs. Glen Walraven, Mrs. Carl Uncapher, co-chairman, finance; Mrs. Hugh Hay, welfare; Mrs. Harold Fetter, publicity; Mrs. Kepling, magazine; Mrs. Robert Craven, membership; Mrs. Roy Newell, Mrs. W. T. Bland, co-chairman, hospitality; Victor Gillis, safety; Hugh Hay, juvenile; Mrs. Wayne Jenkins, radio and visual education; Mrs. Alvin Budd, health; Mrs. John Gillis, Girl Scouts; Mrs. O. B. Morrison, council representative.

Officers are Mrs. Emery, president, Mrs. Kepling, first vice president; Mrs. Morrison, second vice president; Mrs. George Wilson, secretary; Mrs. Jack Gickler, treasurer. Miss Philomen Gregg is the school principal.

WARREN MAN ARRESTED

Robert Burton, 31, of Warren, O., was arrested by state highway patrolmen on route 23 north of Delaware Friday and turned over to the Fulton county sheriff. Patrolmen were notified earlier that he was charged with contributing to the delinquency of minors.

. . . on the telephone? I thought you said a RING from
THE BRIDGE STORE OF MARION
MAY JEWELRY COMPANY

WAR ON SPECULATION IN GRAIN HITS SNAG

By The Associated Press

WASHINGTON, Sept. 22 — A government move to curb grain speculation collided today with an assertion by the nation's big exchanges that federal buying for export is to blame for skyrocketing prices.

"The answer to lower grain prices is to stop exporting grain," declared J. O. McClintock, president of the Chicago board of trade.

McClintock said the exchanges "are not offering that as a solution" and are only interested in bringing out "the true facts."

Speaking for the Chicago, Minneapolis and Kansas City marts, he proposed a congressional investigation, declaring it would prove that speculation on the futures markets has not been the cause of advancing grain prices.

McClintock's blast was issued last night after a conference with agriculture department officials who asked the exchanges to double margin requirements on futures buying. Such an increase would raise margins—cash on the line—to 33 1/3 per cent of the value of the grain. On wheat the margin would go from 45 to 90 cents a bushel.

The Chicagoan said the exchanges did not reject the request but "there was no conclusion reached" either on the original proposal or his counter-offer of a "variable scale of margin requirements." He gave no details of the scale he mentioned.

Secretary of Agriculture Anderson agreed that government buying for foreign shortage areas has affected prices, but told reporters: "It was a question of getting grain for hungry people abroad."

"We would be happy to have congress investigate us," he added.

TAFT

(Continued from Page 1)

welfare legislation be postponed until after the 1948 election.

He said some of his party members "hesitate to undertake these additional activities if they are to be set up and administered by men who really do not believe in state or local control or independence."

Distrust Administration

"They distrust the present administration of the federal security administration because it has shown an intense desire for federal control of everything and everybody," he declared.

"They fear the same lack of cooperation from President Truman as he exhibited when he appointed to administer the labor-management (Taft-Hartley) relations act three men who apparently had no sympathy whatever with the purposes of the act."

But Taft indicated clearly that in his position as chairman of the senate's Republican policy committee he will attempt to batter these objections down. He also will have the advantage of being chairman of the senate labor and welfare committee, which would handle many of the measures he has suggested.

RUSS QUINTS REPORTED

By The Associated Press

LONDON, Sept. 27—The Soviet agency Tass reported today that a Russian woman had borne quintuplets, three boys and two girls. It said all five were developing normally and the young mother, Khonda Tsyrenzhapova, was in good health.

WE'LL LET OUR PIES TELL YOU HOW GOOD THEY ARE
I'm so crispy fresh and so delicious and baked under such sanitary conditions
BOECKER'S Quality Bakery
428 W. CENTER 150 S. MAIN

SEE IT—HEAR IT Now at
Schaffner's
the magnificent Magnavox RADIO PHONOGRAPH
Found in America's finest homes

"MOMMY DIDN'T COME HOME." Donald Bush (above), two, adopted son of Mrs. Gracelyn Bush, a minister's wife who was stabbed to death in a parking lot in Chicago (Sept. 24), is too young to grasp the meaning of his "Mommy's" absence from his home in Chicago, but his eyes portray the child's bewilderment and sorrow. (AP Photo.)

Winchell "Accepts" Vishinsky Invitation To Make Russ Tour

By The Associated Press

NEW YORK, Sept. 27—Walter Winchell, attacked by Soviet Deputy Foreign Minister Andrei Vishinsky as a 'jaunty chatterbox" who is famous for his "utterly absurd lies," declared today he would be glad to accept Vishinsky's invitation to tour Russia.

Vishinsky, who at a news conference yesterday, enlarged on his list of American "war-mongers" by adding Winchell, publisher Frank E. Gannett, and William C. Bullitt, first American ambassador to the Soviet Union, said Russia was willing to accommodate visitors, even "unreasonable persons like Walter Winchell."

In a statement made for broadcast over the ABC network, columnist-commentator Winchell declared he would like to tour Russia "but I woud not want to take one of those especially conducted vodka tours."

"I would want to take along with me reporters for ABC and other networks and reporters for AP, INS and UP, and let them decide who really is Baron Munchausen," he added.

Man Hurt at Pic... Dies of Injuri...

Word has been received that Jess A. Thomas of 474 ... dale avenue died shortly ... noon today at White Cross ... tal.

He suffered a broken neck ... he slipped and fell Thur... evening while attending the ... Dairy Co. picnic held ... Caledonia.

The body will be returned ... for burial.

Cleveland Girl, 10, To ... Donated Artificial A...

By The Associated Press

CLEVELAND, Sept. 27 — ... 10-year-old girl soon will ... an artificial arm and her mo... Mrs. Isaiah Detweiler, ... credit to "mail from all o... United States."

Her daughter, Phyllis, had ... right arm amputated at ... bow because of a tumor.

Phyllis' neighborhood ... mates began a fund raising ... paign this summer giving ... earnings from baby-sitting, ... mowing and other chores.

Mrs. Detweiler said con... tions prompted by newspaper ... counts were received from ... ly all the states, and the ... over $900."

Cincinnati Manager Urges Coal Emba...

By The Associated Press

CINCINNATI, O., Sept. ... City Manager W. R. Kellogg ... Secretary of the Interior ... place a 30-day embargo on ... exports from districts 7 and ... day so a "serious shortage ... coal" in inland communities ... be prevented.

Kellogg, in a telegram yes... day, declared "due principally ... abnormal exports" there are ... dications of a "serious short... of coal in all inland commun... this winter."

He asked immediate steps ... taken.

Waldo Beats Green Ca... In Baseball League P...

Waldo beat Green Camp 16-... the county baseball league g... played at Waldo yesterday.

Waldo will meet Pleasant ... Friday for the fall baseball ch... pionship.

Last week Waldo took ... patrick.

Romance with RADIO!
Complete Service On All Models
HODGES' RADIO SERVICE
Cor. Jefferson and E. Center Sts. Phone 2935

WHAT'S YOUR GROCER ASK Tasty Tender Tempting?

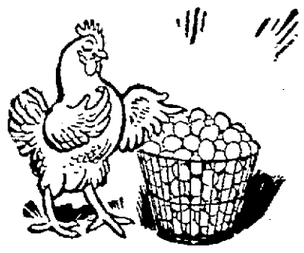
Hens Lazy?
Help pep them up with the famous all-purpose appetizer . . .
Purina CHEK-R-TON
Get Your Seed Wheat Cleaned and Treated Now.
WALDO ELEVATOR CO.
Waldo, Ohio Phone 4211

"I Can't Wear That —It Isn't Clean!"
DIAL 2961 for Pickup and Delivery
You'll not be caught in such a predicament with favorite garments if you send them to us for dry cleaning immediately after wearing.
You can be sure cold weather will come soon—why not check over your wardrobe NOW!
PEERLESS DRY CLEANERS
614-616 E. Center St.

NEWSPAPERARCHIVE®
NEWSPAPERARCHIVE®

Around About Marion

There's Something of Interest in Every Line.

State Lodge Meeting
CAMP — George W. ... delegate, Charles Carr ... Price of Scioto lodge, ... Pythias, attended Fri... sion of the grand lodge ... meeting in Dayton.

Advertised Daystrom
... Sets. A pleasure to ... and a treasure to show ... See Daystrom sets ... and see what quality ... Side extension plus ... ced from $64.50. Groll's ... Ohio. Open Tues., ... Sat. 'til 9 p. m. Close ... ed. and Fri. at 5 p. m.

Class Meeting
... C. Bible class of Forest ... esbyterian church held a ... last week in the Com... house. Prizes and contests ... by Carl Moury and Dale ... The class gave a donation ... Bibles for West Africa. ... Powelson had charge of ... tions. The next meeting ... masked Halloween party ... me place.

...thing You Need
... auto service at Danner ... 299 W. Center.—Ad.

...pening
... Toy Department located ... Second Floor. Two en... Front entrance off Cen... and also from our main ... Visit our new, en... Toy Department today. ... T. Grant Co.—Ad.

Schedule Fairview Reunion
LARUE—The eighth annual re... of the former members of ... church and Sunday ... will be held Sunday, Oct. ... at the church which is now ... Green Grange hall. This ... the first reunion to be ... since 1942. John Thomasson ... president of the group and Mrs. ... Little, secretary.

Card of Thanks
We wish to express our appre... for the many cards and ... during the recent death of ... beloved sons, husband, father, ... Delane and Harold Ray ... We also want to thank ... pallbearers, those who fur... cars, Boyd and Uncapher ... home and Rev. Hoch... for his consoling words.
Mr. and Mrs. Verner Knapp,
Mrs. Dorman Knapp and Son.

In Brooklyn Hospital
Fred W. Spriggs of 436 Mary ... was admitted to Beth Moses ... in Brooklyn, N. Y., ... for observation. Mr. ... has been visiting his sis... Mrs. Larry Hoffman of Long ... and became ill Thursday. ... is expected to be in the hos... for approximately 10 days.

Now Open
Body, fender and paint depart... under supervision of Clifford ... Custard who operated his own ... shop in Pennsylvania for the ... 15 years. Visit our shop. We ... satisfaction. Free esti... E. E. Drumm Nash Sales. ... N. Main. Dial 2079.—Ad.

Booster Night Planned
GREENCAMP — Mt. Olive ... will observe Booster ... at its regular meeting on ... 2, Mrs. Lena Bricker, secre... announces.

Weatherman Allows Only
Sixty days more of roofing. Act ... Place orders now. Free ...—36 months to pay— ... application. Superior Roof... Co. 182 N. Main St. Dial ... 6190.—Ad.

Grange Program
"We the People" will be the pro... theme when Bethlehem ... meets Oct. 2. S. B. Stowe ... member of the execu... committee of Ohio State ..., and Daniel Mautz of near ..., will speak on the educa... work of the state grange ... American agriculture, re... Special program of ... and readings will be given. ... and Mrs. Alfred Fogle and Mr. ... Mrs. Alvin Augenstein will ... refreshments.

Visit Our New Toy Department
Located on Second Floor. ... T. Grant Co.—Ad.

Park Street A.M.E. Church
Professor David Breaux, blind ... and Gospel singer, ... Moses Wright and his ..., at 3 p. m. Sunday, Sep... 28th. Admission 75c. No ... for morning services at ... m. Rev. Wright and his ... Singers.—Ad.

Church Group Hayride
KIRKPATRICK—The Paul Mil... Sunday school class of the ... church enjoyed a hay... on Tuesday night, after which ... returned to the home of Mr. ... Mrs. Ralph Weir of south of ... here for the remainder of the ...

Welding Service
We aim to carry at all times a ... line of rods and supplies, ... gas and electric. Wright ... & Storage Co.—Ad.

Eating Out Is Fun
Bring the family often. Sun... dinners, 12 to 8. Weekday ... 11 to 3. Dinners, 5 to 8. ... all day Tuesdays. The Inn. ... 4, Mt. Gilead, O.—Ad.

Auxiliary Picnic
The Erie Veterans Association ... members of the Ladies' Aux... held a hamburger fry ... night at McKinley park. ... affair was in charge of the ...'s organization and approxi... 40 persons were present. ... a contest, A. B. Crawford and ... B. H. Tron proved to be the ... hamburger fryers. Fol... dinner, several topics were ..., and the next meeting ... Oct. 23 in the Y.M.C.A. ... rooms. Mrs. W. H. Pohler ... the refreshment chairman.

Two Week Revival Meeting
Is being held at Primitive ... Mission, N. Grand Ave. ... welcomed to attend these ... each evening at 7:30. Rev. ... Goon, pastor.—Ad.

Hostess to Circle
Misses Ellen and Etta Carter ... hostesses to the Lucy Webb ... circle of Epworth Meth... church Thursday night at ... home on Girard avenue. Mrs. ... Alexander led the devotions ... the program was opened by ... J. W. Young, president of ... W.S.C.S., who gave a talk on ... school of missions held at ... last summer. Mrs. ... Cathers was the leader. ... gave a sketch of the life of ... Webb Hayes, wife of ... Rutherford B. Hayes ... the first president of the ... Missionary society, now ... of the W.S.C.S. Eighty-... visiting calls were reported. ... Young, Mrs. ... Fletcher, Mrs. Gertrude ..., Miss Margaret Dumm ... Miss Helen Clark.

Kinsey Players
Coming next week, starting ..., Sept. 29, for 7 nights ..., in all new plays. At the ...—Ad.

WASHING MUST GO ON. This woman does the family washing despite the water above her knees in Miami, Fla. The land around Miami was flooded due to the hurricane and heavy rains.

Co-workers Meet
Members of the Co-workers class of Greenwood Evangelical and United Brethren church met Thursday evening with Mr. and Mrs. Raymond Donauth of Ballentine avenue. Sixteen members and five guests were present. Mrs. Paul Force and Edward Gross gave the opening prayers followed by Mrs. Morris Matteson giving the scripture reading. The program included several solo selections by the hostess played on the accordion and solovox. A wiener roast on the lawn was held following the business meeting.

Imbody Beauty Shop
Will be closed until Oct. 13. 343 W. Church St.—Ad.

Only at Jump's
Hat and Travel Shop can you see nearly a thousand new fall hats at $4.85 and $6.95. 229 W. Center.—Ad.

O.E.S. Holds Services
ASHLEY — Ashley Chapter, O.E.S., met Wednesday night with Miss Thelma Toby, worthy matron, in charge. Memorial services for all deceased members were held. The obligation service was in charge of Worthy Patron Robert Boger. The next regular meeting is Wednesday night, Oct. 8.

Notice
C. M. Hill real estate office has moved to 238 Forest Lawn Blvd. —Ad.

Epworth Circle Meets
Mrs. Ralph Carhart of Franklin street was hostess when Circle No. 10 of the W.S.C.S. of Epworth Methodist church resumed meetings Thursday afternoon following a summer recess. Mrs. W. E. Titus conducted the devotions and announced a birthday party for all members of the W.S.C.S. and their husbands, Oct. 9 at 6:30 o'clock at the church. A contribution was voted to aid in financing the Christ for the World meetings to be held here. Forty-seven calls were reported made. Mrs. Carhart was appointed to take charge of sending flowers and cards to members who are ill. Mrs. Jay Gelbaugh gave a paper on "Religious Education," and Mrs. J. J. Keggan discussed "Am I My Brother's Brother?" Plans were made for a rummage sale in the near future. Mrs. Floyd Neher of Los Angeles, Calif., was a guest. The hostess was assisted by Mrs. William Phelps and Mrs. S. A. Martin.

Memorial Spiritualist Church
Services Sunday, 7:30 p. m. 657 N. State. Dr. Jacque Savage, speaker. Public invited.—Ad.

For Sale, Canning Tomatoes
Non-acid variety. Bring basket. 492 E. Center.—Ad.

A. B. Bigley Funeral
Funeral services for Arley B. Bigley of 600 Park street were conducted at 1 p. m. Friday in the Merle H. Hughes mortuary on Mt. Vernon avenue by Rev. D. H. Hochstettler, pastor of First Evangelical United Brethren church. Burial was in Marion cemetery. Mr. Bigley died in his home Wednesday.

Be Sure To See
Those new electric washers at Fred's Furniture Store. Wonderful machines at wonderful savings. Latest improvements. Get yours today. 227 N. Main.—Ad.

Mrs. Mary Willey Funeral
Funeral services for Mrs. Mary E. Willey of 657 Girard avenue were conducted Friday afternoon in the Curl mortuary at Cardington. Burial was in Marlboro cemetery at Ashley. Mrs. Willey died Wednesday in the home of a son, Clarence H. Willey of the Girard avenue address.

Admitted to Hospital
CRESTLINE—Mrs. Willis Marshall of North Columbus street, was admitted to Emergency hospital Thursday.

Visit Our New Toy Department
Located on Second Floor. W. T. Grant Co.—Ad.

For Two-Day Dry Cleaning
Service call Leader Dry Cleaners. Dial 9796. 294 Leader St. —Ad.

Mrs. Eliza Diebold Funeral
Funeral services for Mrs. Eliza Diebold of 190 Gurley avenue were conducted Friday afternoon in the Schaffner-Denzer funeral home on East Center street by Rev. E. C. Klutey, pastor of Salem Evangelical and Reformed church. Burial was in Marion cemetery. Mrs. Diebold died in City hospital Tuesday.

Be Sure To See
Those new electric washers at Fred's Furniture Store. Wonderful machines at wonderful savings. Latest improvements. Get yours today. 227 N. Main.—Ad.

B. W. Brady Funeral
Funeral services for Byron W. Brady of 214 South High street were conducted Friday at 3 p. m. in the Merle H. Hughes mortuary on Mt. Vernon avenue by Dr. V. E. Busler, pastor of Epworth Methodist church. Burial was in Pleasant Hill cemetery west of Marion. Mr. Brady died in his home Tuesday.

In Loving Memory
Of our mother, grandmother and sister, Mrs. Jennie Viola Boxwell, who passed away three years ago today, Sept. 27, 1944.
Each to their way of thinking,
Has a treasure in their grasp.
Ours came from the heart of a mother and sister,
That lay in a simple hand clasp.
The Children, Grandchildren, Brother and Sister.

Undergoes Operation
Mrs. Grover C. Long of 367 North State street underwent a major operation last night at City hospital. She is reported to be in "fair" condition today.

Parked Truck Sideswiped
A truck parked on West Center street at the National City Bank was damaged slightly at 3:30 p. m. yesterday when a westbound car sideswiped it, city police reported. Millie Moore, 47, of 342 Fahey street was the driver of the truck, owned by the Marion Lumber Co. Name of the other driver was unknown.

J. S. Greetham, M.D.
Eye specialist. Office now open, 210 E. Church St. Dial 3117. —Ad.

Major Operation Performed
Mrs. George Hicks of Richwood, admitted to City hospital last night underwent a major operation. Her condition is reported to be "fair."

Dr. Robert C. Campbell
Will be absent from his office from October 1 through October 6. Office will remain open.—Ad.

Admitted to Hospital
Mrs. Cora Melvin of 223 North State street was admitted to City hospital last night for observation.

Clean-It Rug Cleaning Co.
Domestic and oriental rugs, carpeted home, sizing and repairing. Furniture. All work guaranteed. Dial 2047. 233 N. Main.—Ad

Receives Hospital Treatment
Wilbert L. Wornstaff of Magnetic Springs is receiving treatment at City hospital. He was admitted today.

Children's Snow Suits
Complete line of children's snow suits and boys' jackets. Use our easy payment plan. Moskin's. —Ad.

Surgery Patient
Mrs. William Hurr of 406 Windsor street was admitted to City hospital today for surgery.

Sakel Sandwich Shop
Fountain service. Good place to eat. Candy and magazines. 119 E. Church. Dial 2071.—Ad.

Operation at Hospital
Mrs. Gray Titus of 220 Ellis place is in City hospital to undergo an operation. She was admitted today.

Moving Across the Street Or
Across the nation. Merchants Transfer & Storage. Dial 4282. —Ad.

Tree Damages Truck
The front of a semi-trailer truck owned by Sears Roebuck Co. and driven by W. D. Van Kovan, 39, of 133 Reed avenue was damaged at 5:48 p. m. yesterday when it struck an overhanging limb, city police reported. The accident occurred near Van Kovan's home.

Free Cancer Clinic
Open 8:30 every Thursday morning. Make appointment for examination by calling 2237.—Ad.

Application Accepted
Eight applications were accepted at a meeting of Marion Circle No. 184, Protected Home Circle Friday night. S. C. Abel of Dayton was a guest. Final arrangements were made for initiation and traveling banner night to be observed next Friday night when William J. Wilson of Cleveland will be the speaker. Mr. Abel also plans to attend this meeting. Special awards were won by Mrs. Edna Shetterly and Mr. Abel.

See "Elwood the Magician"
Green Camp Township Hall, Saturday, Sept. 27, 1947.—Ad.

Mark 57th Anniversary
CAREY—Mr. and Mrs. L. M. Remlinger of Carey entertained with a family dinner on the occasion of their 57th wedding anniversary Thursday. Their marriage occurred in St. Mary's church, Kirby. Guests included at the dinner Mr. and Mrs. Elmer Messmer and son Edward, Mr. and Mrs. R. W. Exline, Mr. and Mrs. Clarence Clinger, Mr. and Mrs. George Remlinger, Mr. and Mrs. Carey Garn and son Jerry, Cletis Remlinger, Mr. and Mrs. George Messmer and children Roger, James and Roberta, Mr. and Mrs. Darrel Kidwell and children Gloria Jean, John, Joyce and James of Carey, Mr. and Mrs. Paul Klein and son Paul of Toledo, Mr. and Mrs. Robert Zeiger of Fremont, Mr. and Mrs. William Zierolf and daughter Sandra of Ft. Wayne, Ind., Mr. and Mrs. Virgil Sleman and children Shirley and Billy of Findlay.

Visit Cancer Information Center
Tuesday, 1 to 4 p. m., at 141 North Prospect. Free.—Ad.

New Business Opened
Announcement of the opening Monday of the New Norma-Tone figure normalizing parlors at the rear of 444 Windsor street is being made today by Mrs. May McMahan. Mrs. McMahan is sales representative in the state for the normalizing equipment.

Memorials To Express Your
Tenderness of feeling. T. H. Kunkle & Son, 213 N. Main.—Ad.

Circle No. 4 Meets
A social hour followed the business session and program when members of Circle No. 4 of W.S.C.S. of Epworth Methodist church held their first meeting of the fall and winter season Thursday afternoon. Hostess for the meeting was Mrs. Gladys Arter of 335 Powhatan street. Mrs. W. Bogart, leader, opened the meeting with prayer and announced a birthday observance to be held at the church by the W.S.C.S. to take the place of the October meeting. Mrs. Chard Jeffew, Mrs. Nellie Kerr and Mrs. Ralph Hurr were named a nominating committee and Mrs. Henry Ruhl and Mrs. Mary Curl as an auditing committee. Mrs. Ida Longshore conducted the devotions and reported $11.91 in the cultivation fund. Mrs. Kerr presented the third chapter of the study book, "Our Country Is India," by Chandran Devanesen. Refreshments were served by the hostess, Mrs. Henry Tillman and Mrs. Agnes Washam were guests.

Visit Cancer Information Center
Tuesday, 1 to 4 p. m., at 141 North Prospect. Free.—Ad.

Quills are known to have been used for writing as early as the seventh century.

An organ stop is not a key, but a rank of pipes, each sounding one note.

Get Your Car Ready Now For Winter Driving
— AUTO HEATERS —
- Arvin Hot Water
- Stewart-Warner Gasoline
- Motorola Automatic Controlled
- Anti Freeze

WARRICK'S
128 E. Fairground Phone 2093
Open 7 Days A Week From 9 A. M. to 10 P. M.

If you have forgotten anything Remember
(GRACE TOTARO)
CENTER STREET MARKET
IS OPEN 7 DAYS A WEEK
Monday through Saturday 9 A. M. to 11 P. M.
Sundays 9 A. M. to 9 P. M.
Marion's Oldest Dependable Grocery Store
BREAD CAKES — ROLLS
GRACE TOTARO, Prop.
459 West Center St. Phone 9214

Hawkinson Treads
PATENTED METHOD PATENTED EQUIPMENT
RUN COOLER
LAST LONGER
HAVE BETTER TRACTION
THEY'RE CURED THE WAY THEY RUN
ONLY Hawkinson Treads are cured to the short circle rolling radius. This cannot be accomplished without curing the tread surface flat and short at the same time.
Because
FLAT ROAD
Authorized HAWKINSON TREAD Service
HARRUFF TIRE STORE
194 S. Main Phone 4175

PARISH MILK IS
CELLOPHANE HOODS
Doubly Protected
No dust or dirt around the cap when you get Parish Milk, sealed with the sanitary cellophane hood.
Parish DAIRY

Now Here! SEARS ROEBUCK AND CO
AMERICA'S FINEST DELUXE COMBINATION
STORM WINDOWS and SCREENS
STORM DOORS AVAILABLE WITH ORDERS OF STORM WINDOWS ONLY
IN SUMMER: KEEP OUT INSECTS! KEEP OUT WINTRY BLASTS! SAVE FUEL!
Save up to 35% in fuel costs! Scientifically designed, engineered and built to assure you of snug, weathertight comfort in winter . . . cooler refreshing inside temperature in summer!
NO MONEY DOWN ON F.H.A. PLAN!
- Streamlined!
- Change screen or glass from INSIDE!
- Custom-built!
- Keep out dirt!
- Rainproof and draft-proof ventilation!
- Controls condensation!
Get Full Facts ABOUT SEARS STORM AND SCREEN WINDOWS
I am interested in the economies and advantages of Sears new combination storm and screen windows. Please have your representative call.
Name .....
Address .....
City .....
Phone .....
Satisfaction Guaranteed or Your Money Back SEARS
Phone 1655
231 W. Center St.
Free Parking In Rear

SEARS ROEBUCK AND CO.
Cut your heating cost!
HOMART All-Steel FURNACE 109.50 20-Inch Firepot
10% Down, 9.00 Per Month On Sears Easy Payment Plan
Every feature of this rugged heavy-gauge steel HOMART Furnace is designed to cut your costs by heating your house more efficiently . . . through more years of satisfactory service! Body panels are electro-welded into one unit that keeps smoke and dust inside—keeps your basement and home cleaner. Bonnet humidifier . . . Convenient waist-high grate handle . . . fire-clay lining. Replace your old furnace with a HOMART today!
HOMART
Furnace Coil 98c
Cast iron hot water coil for furnaces. 1 in. diameter. 26-in. long. Rust-proof.
Plumbing Repair Parts
More than 90 assorted pieces with instructions. Saves you money, time on plumbing repairs.
Craftsman Lawnrake 1.19
Steel lines. Rust-resisting enameled head. 22-tooth, 18-inch spread. 4-foot wood handle.
Clear Spar Varnish
½-gal. for Only 1.79
A clear durable varnish, easy to apply; dries quickly to a waterproof, stainproof finish that cleans over and over, wears unusually well.
SOOT WASTES FUEL: USE CHIMNEY SWEEP TO GET RID OF SOOT
12 Oz. 29c
Just sprinkle Chimney Sweep on the fire. It safely and quickly helps remove and clean out soot. You save fuel, save heat, save money. Get Chimney Sweep today!
Smoke Pipe, Ells
6-inch Pipe 24c
Sturdy 28-gauge black pipe 2 ft. lengths. Elbows, adjustable.
6 in. Adjustable Ell 31c
New-Type Steel Bathtub 73.50 Easy Terms
Has Diagonal Basin
Gleaming white porcelain enamel-on-steel; completely new design. Wide rim seat convenient for bathing children. Low, safe, graceful. Fittings included at this price.
Shipped Direct From Stock
Easy Terms ON PURCHASES TOTALING $10 OR MORE . . .
. . another convenience of shopping at your local SEARS Store!
"Satisfaction guaranteed or your money back" SEARS
231 West Center St.
Free Parking in Rear of Store
Phone 1655

NEWSPAPERARCHIVE®
NEWSPAPERARCHIVE®

SOVIETS PRESS ATTACK ON U.S.

Show Evidence They Intend To Make UN Showdown on "War-Mongering."

By The Associated Press

LAKE SUCCESS, Sept. 27 — Fighting from a tough minority position, Russia showed every evidence today of forcing its "war-monger" attack on the United States to a complete showdown in the United Nations while staving off as long as possible apparent defeat on such American-backed issues as Greece and the veto.

Andrei Y. Vishinsky, Russia's deputy foreign minister, repeated and expanded at a news conference yesterday the 'war-monger' charges he made before the assembly Sept. 18.

Moreover, there were indications a firm Soviet position on Palestine may now be emerging which would be critical of British policies but not necessarily in disagreement with the final decisions of the United States on this issue, which is being handled by secretary of State George C. Marshall with extreme caution at the moment.

Hints at Truman

Vishinsky made clear that Russia intends to press its "war-monger" charge to the limit. By what he said and did not say, Vishinsky brought his accusations closer to President Truman and Secretary Marshall, both of whom have recently been under attack in the Soviet press.

Vishinsky asserted that John Foster Dulles, a close adviser of Marshall, "greatly influences" the foreign policy of the United States and that the policies of Dulles would lead to war with Russia. All "instigators" of war, Vishinsky argued, ought to be "enchained."

He added to his earlier list of nine alleged "war-mongers" the names of William C. Bullitt, former ambassador to Moscow, columnist-commentator Walter Winchell and publisher Frank E. Gannett.

President Truman's name was brought into the discussion by a reporter who wanted to know what Vishinsky thought of Moscow press criticisms comparing the American Chief Executive with Hitler.

SEE US TODAY—
WE'RE Professional MOVERS

MERCHANT'S
Transfer & Storage
180 E. Mill St. Phone 4282

EXCLUSIVE AGENTS FOR
AERO Mayflower
NATIONWIDE FURNITURE MOVERS

Driver at Richwood Fined After Accident

Robert Russell, 25, of Richwood pleaded guilty when charged with reckless driving and was fined $10 and costs yesterday by Mayor C. H. Brown of Richwood. He was arrested by state highway patrolmen at 6:15 p. m. Thursday on route 4 following an automobile accident which resulted in minor injuries to Russell and another passenger Charles McAllister, 23, also of Richwood. The accident happened, patrolmen said, when Russell lost control of the car and it overturned.

Russian Korean Offer Viewed with Misgivings

By The Associated Press

SEOUL, Sept. 27—Two South Korean political leaders predicted today withdrawal of American and Russian occupation troops, suggested yesterday by the Soviets, would result in civil war and communization of the country.

The prediction came from two men who claim to speak for thousands of their countrymen — Syngman Rhee, rightist, and Kimm Kui Sic, chairman of the South Korea interim legislative assembly.

BOUGHER'S
Sunday Menu

Fresh Shrimp Cocktail
Clear Chicken Broth—Rice
Bougher's Porterhouse Steak—Mushrooms
Planked Fillet Mignon, Boguetiere
Half Fried Young Chicken, Cream Gravy
Roast Prime Ribs of Beef, au Jus
Roast Fried Ham with Dressing
Halibut Steak Saute, with Butter Sauce
Deep Sea Scallops—Tartar Sauce
Fried Shrimps with Special Sauce
Whipped Potatoes — Buttered Green Peas
Rissolee Potatoes — Whole Kernel Corn
Lettuce and Tomato Salad
Jello — Rice Custard — Ice Cream

Welcome! All V.F.W. Comrades to the 10th District Conference
—a Comrade

BOUGHER'S
RESTAURANT
130 E. Center St. Open 24 Hours Daily. Next to Courthouse

JAMES L. M'GUIRE DIES NEAR LARUE

Former School Teacher Succumbs at 92.

Special to The Star

LARUE, Sept. 27—James Logen McGuire, 92, formerly a school teacher in this area, died at 9:15 a. m. today in the home of a daughter, Mrs. Pearl Parker, two miles northwest of here. He had been seriously ill a week.

Born May 29, 1855, in Marysville, O., he was a son of Mr. and Mrs. Thomas McGuire, natives of Pennsylvania. In August 1880 he married Mary Ellen Hoskins, who preceded him in death Dec. 24, 1931. He was a past master of LaRue lodge No. 462, F. and A. M., had been a member of the lodge 48 years, was a member of Mary Lenox chapter, Eastern Star, a member of the Methodist church and of Bowling Green Grange.

Surviving with the daughter in whose home he died are other daughters, Mrs. Nellie Arnold of Warsaw, Ind., and Mrs. Zoa Pixler of Worthington. A son, Carl McGuire, preceded him in death.

Funeral services will be conducted Tuesday at 2 p. m. in the Methodist church by Rev. C. A. Hutchison, pastor. Burial will be in LaRue cemetery. Masonic services will be held. The body was to be taken from the Ford funeral home to the Parker home where friends may call after 2 p. m. Sunday.

Weddings

(Continued from Page 1)

in-law of the bridegroom, served as best man.

A reception at the home of the bridegroom's parents for the immediate families and friends followed the ceremony. The couple left Tuesday for a wedding trip through the south, and upon their return will make their home on West Church street.

Mrs. Kelly is employed at the General Electric Co. plant in Bucyrus. Mr. Kelly served three and a half years with the U. S. Marine Corps, with most of that time overseas in the South Pacific.

The marriage of Miss Edith Russell, daughter of Mrs. Rosa Lee Russell of 621 Ballentine avenue, and Robert L. Nunnally, son of Mrs. LeRoy Dozier of North State street, took place at 7:30 o'clock Saturday evening at the home of Rev. C. D. Jones. The bride was given in marriage by her brother, Larry Eugene Russell. For the ceremony the bride wore a pink costume and her flowers were a corsage of gardenias. Mrs. Robert Carr of Cincinnati, her attendant wore a light blue dress and a corsage of white gladioli. Mr. Carr served as best man for the bridegroom. The bride's mother wore a navy blue costume and Mrs. Dozier was costumed in an aqua dress. A reception for 40 guests followed the ceremony. The couple will make their home with the brides mother. The bridegroom is employed with the American Malleable Steel Castings Co. The bride attended Harding High school and the bridegroom attended William Spencer High school at Columbus, Ga. He is a veteran of World War II having served in the European theater. Out-of-town guests included Mr. and Mrs. Carr and Mr. and Mrs. Peterson of Cincinnati.

Liquor Price Drop To Go Into Full Effect Monday

By The Associated Press

COLUMBUS, O., Sept. 27—Price cuts on 12 brands of liquor, including Scotch and bonded bourbon, will go into effect Monday, Liquor Director Dale Dunlon, said today.

The price reductions, he said, were not a part of the state program to clear shelves of overstocked brands, but were the result of lower prices by vendors.

Cuts of from three cents to $1.57 a bottle will affect one Scotch whiskey, one bonded bourbon, two five-year-old straight bourbons, one spirit blend, four brandies, and three cordials.

Programs on the Air

All times given are Eastern Standard Time. Erroneous listings, if any, are caused by last-minute changes made by stations and networks.

	NATIONAL WLW 700	AMERICAN WHRA 1490	COLUMBIA WJR 760	MUTUAL WHKC 610
SATURDAY (Night)				
5:00	Mystery House	Rose Room	Dinah Shore	Church
5:15	" "	" "	Sketches, Sports	Harmony Hop
5:30	Torne Time	Rose Room	Man on Farm	Calvary Hour
5:45	Jan August	" "	" "	" "
6:00	King Cole Trio	News	News	News-Music
6:15	News	Music	Bud Guest	Church
6:30	Hayride	Harry Wismer	Bob Elson	News-Sports
6:45	" "	Labor U&A	Guest Star	Veteran Notes
7:00	Life of Riley	N A M. Show	Accent on	Question Quiz
7:15	" "	Hillbilly Prade	Youth	" "
7:30	Truth-Consequence	" "	Sweeney and	Harlem Club
7:45	" "	" "	March	" "
8:00	Hit Parade	Deal in Crime	Bill Goodwin	Stop Me If
8:15	" "	" "	Orch.	Heard
8:30	Can You Top This	Music Varieties	Vaugon M'nroe	Better Half
8:45	" "	" "	" "	" "
9:00	Judy Canova	Gangbusters	Sat. Serenade	Chicago Th'tr
9:15	" "	" "	" "	" "
9:30	Grand Ol Op'ry	Mystery Story	Abe Burrows	" "
9:45	" "	" "	Shep Fields	" "
10:00	Curtain Time	Record Shop	Hawes Larabee	Korn's A
10:15	" "	" "	" "	Krackin
10:30	Sunny Side Rev'w	Music	Robt. Q. Lewis	Orchestra
10:45	" "	" "	" "	" "
11:00	News	News	News	News
11:15	Dance Orchestra	Club 1490	Night	Orchestra
11:30	" "	" "	Watchman	Orchestra
11:45	" "	Voice of Army	" "	" "
SUNDAY				
10:00	To be announced	Church	Comic Parade	Bible Class
10:30	Circle Arrow	Concert	Church of Air	Prophecy Voice
11:00	America United	Em. Luth. Ch.	News	Rev. Mills
11:30	Romantic Troub'r	" "	Services	" "
12:00	World Front	Bus. Review	News	Pilgrim Hour
12:30	To be announced	Better Kids	In Our Opinion	Lutheran Hour
1:00	Tabernacle	Mn. Entertains	Mother's Alb'm	To be ann.
1:30	Symphonette	Sammy Kaye	Give and Take	" "
2:00	Victor Shaw	Em. Bapt. Ch.	To be ann.	Family Doctor
2:30	Star Harvest	Music To Read	Geo. O'Connell	News
3:00	Parade	Melodies	Columbia	Reunion
3:30	One Man's Family	Around World	Symphony	Juvenile Jury
4:00	Quiz Kids	As We View It	" "	House of Myst.
4:15	" "	Cugar Music	" "	" "
4:30	Nick Carter	Sweet'd Show	Hour of Charm	Mysteries
5:00	NBC Symphony	Dough Darts	Family Hour	The Shadow
5:15	" "	" "	" "	" "
5:30	" "	Counterspy	Jean Sab on	Quick As Flash
5:45	" "	" "	Perry Como	" "
6:00	Those Websters	News	Ozzie & Harriet	Websters
6:15	" "	" "	" "	" "
6:30	Ellery Queen	Great Story	Variety	Nick Carter
6:45	" "	Told	" "	" "
7:00	Jack Parr Show	Candid	Gene Autry	Sherlock
7:15	" "	Microphone	" "	Holmes
7:30	Rogue's Gallery	Nazarene Co.	Blondie	Heatter Show
7:45	" "	" "	" "	" "
8:00	Edgar Bergen	Sunday	Sam Spade	A. L. Alexander
8:15	" "	Evening Hour	Adventures	" "
8:30	Dorothy Lamour	" "	Crime Doctor	Jimmy Fidler
8:45	" "	" "	" "	News Views
9:00	Merry Go Round	W. Winchell	Carliss Archer	War Babies
9:15	" "	Louella Pr'sons	" "	" "
9:30	Music Album	Theater Guild	Tony Martin	Jim Bacus
9:45	" "	" "	" "	Show
10:00	Take or Leave It	" "	Christopher	String Music
10:15	" "	" "	Wells	" "
10:30	The Big Break	" "	Strike It Rich	Swanee Hour
10:45	" "	" "	" "	Eck. for Think
11:00	Walter Winchell	News	News	News-Music
11:15	Louella Parson	Sign Off	Starlight	Decision Now
11:30	Dance Orchestra	.....	Symphony	Orchestra
11:45	" "	.....	" "	Orchestra
MONDAY (Night)				
5:00	Girl Marries	Decision Now	News	Hop Harrigan
5:15	Portia	Terry Pirates	To be ann.	Superman
5:30	Plain Bill	J. Armstrong	Sports Revue	Capt. Midnight
5:45	Farrell	Sky King	Quartet	Tom Mix
6:00	To be announced	News	News	Bert Stilie
6:15	News	Sportscast	Tello-Test	Sweeny-Sports
6:30	Ramona Rudy'ds	Encore Time	Sports Parade	Candlelight-
6:45	News	" "	Lowell Thomas	Silver
7:00	Supper Club	Headline Edit	Master of W.	Fulton Lewis
7:15	News	Memory Music	Tex Smith	Bing Crosby
7:30	Jimmy Fidler	Lone Ranger	Club 15	H. J. Taylor
7:45	H. V. Kaltenborn	" "	Murrow-News	Inside Sports
8:00	Cavalcade of	Lum n Abner	Inner Sanctum	Scotland Yard
8:15	America	Music	" "	" "
8:30	Howard Barlows	Treasury Ag'nt	Art. Godfrey	Charlie Chan
8:45	" "	" "	" "	" "
9:00	Telephone Hour	The Clock	Radio Theater	Gabr'l Heatter
9:15	" "	" "	" "	Life Stories
9:30	Dr. I. Q.	Lead a Band	" "	Guy Lombardo
9:45	" "	" "	" "	" "
10:00	Contented Hour	Doctors Talk	Friend Irma	Fish-Hunt Cl'b
10:15	" "	B. Weed Trio	" "	" "
10:30	To be announced	Music	Bob Hawk	Orchestra
10:45	" "	" "	" "	" "
11:00	News	News	News	News
11:15	Tune Reviewer	Club 1490	Night	Orchestra
11:30	Dance Orchestra	" "	Watchman	Orchestra
11:45	" "	" "	" "	" "

2 Ohio Towns Deprived Of Cooking, Heating Gas

By The Associated Press

EATON, O., Sept. 27 — Eating was a problem today for some 1,100 families here and 400 more at nearby West Alexandria, unless they liked uncooked food.

Workmen for the West Ohio Public Service Co., yesterday were replacing a meter orifice at a control station at the north edge of Eaton when the pressure got out of their control, H. C. Geisler, chief engineer for the firm, said.

The result was that Eaton and West Alexandria families, restaurants, and a bakery were without gas for cooking or heating.

Geisler said he expected service to be restored late today.

ASHLEY GRIDDERS WIN

ASHLEY, Sept. 27 — Ashley gridders took Fredericktown, 13-7, in a game here last night. This was the first game played under the newly installed lights.

FUNERAL SET FOR ASPHYXIATED CHILD

Rites for Mary Ann Willey To Be Near Cardington.

Special to The Star

MT. GILEAD, O.—Funeral services for Mary Ann Willey, 3½-year-old daughter of Mr. and Mrs. Harold E. Willey of near Johnsville will be held Monday at 2:30 p. m. at the Center United Brethren church south of Cardington.

The child died yesterday morning of asphyxiation while sitting in the family car parked in a field while her father worked nearby.

She was born Feb. 27, 1944, at Galion City hospital to Harold E. and Mary Mabel Stumph Willey. According to reports, the child was in the back seat of the car. The doors were open when the father left about 20 minutes before to cut corn but when he returned the doors were closed. No flames were visible when he returned to the car, but there was smoke and while the child was being rushed to Galion City hospital the car burst into flames.

Surviving with the parents are a brother, Russel Wayne, 17, and a sister, Sandra Fae, 6. Friends may call at the residence until 11:30 a. m. Monday when the body will be taken to the church where it may be seen from 1 until 2:15 p. m. Rev. Harold Hammer will conduct services.

LIPPMANN

(Continued from Page 6)

and in circumstances tantamount to telling him not to come back too soon for much more.

Plans Shelved

The plans, which existed, for extending the Truman doctrine to Korea and then to a series of impoverished, disordered and threatened countries on the periphery of the Soviet Union were shelved.

Yet a crisis, enormously greater than that in Greece or Korea or Iran or Turkey, was developing. It was a crisis of the British empire, and of France, and of Italy, and indeed of the whole western world. Extraordinary measures of American assistance were obviously going to be needed. After Congress had showed its attitude last spring, there was no possibility that this assistance would be provided by applying the principles, the procedure, and the precedent of the Truman doctrine, as it had been revealed in the Greek affair. A wholly different conception and a radically different approach were necessary.

I think it is true to say that those who conceived the Truman doctrine were concerned not only to devise a way by which Europe could be saved from economic disaster, but also to devise a graceful way of saving the United States from the destructive and exhausting entanglements of the Truman doctrine. They may not succeed. The European crisis is insoluble if Europe remains divided by the iron curtain, raised by the Russians, and by the containing wall which we are supposed to construct.

But there are reasons for thinking that the Russians will not be able to maintain the iron curtain and that we cannot construct western Europe as a containing wall. They are that the vital needs of the people of Europe will prevail; the economic interdependence of western and eastern Europe will compel the nations of the continent to exchange their goods across the military, political and ideological boundary lines now separating them.

(Copyright, 1947, N. Y. Herald-Tribune, Inc.)

PENSION BOARD MEETS

A meeting of the police pension board was held at the city building Friday night and the September payroll totaling $1,321.88 was approved.

Educators Oppose WAA On School Supplies

By The Associated Press

CLEVELAND, Sept. 27—A new organization, formed by a group of educators, today opposed a War Assets administration proposal that the agency supervise distribution of surplus government stocks to schools.

Eighteen educators from six states and the District of Columbia yesterday formed "the state educational agencies for surplus property of the Second army area, and the military district of Washington" after asserting in a resolution:

The WAA is "not an educational agency and does not have qualified personnel to administer the donation program nor the time to train such personnel and has made no attempt to insure equitable distribution in past programs."

Cardington, Ashley Autos in Accident

Minor damage resulted to a parked car owned by Walter Hickson, 47, of Cardington when it was struck by a car and farm trailer driven by Rex Mattix, 18, of near Ashley at 9 a. m. yesterday on route 529 in Cardington, state highway patrolmen reported. The accident occurred, patrolmen said, when Mattix apparently failed to allow enough clearance while passing the Hickson car parked on route 529 in Cardington.

Galion, Crestline Men in Accident

Ronald Garverick, 20, of near Galion suffered cuts and bruises when the truck in which he was riding struck a bridge at 3:50 p. m. on route 30 south near Iberia, state highway patrolmen reported. Fred Lauer, 25, of Crestline was the driver. Considerable damage resulted to the front of the truck.

Judge's Conscience Brings Cut in Jail Term

By The Associated Press

COLUMBUS, O., Sept. 27 — A criminal court judge who a "sleepless night" returned to court yesterday to reduce a reformatory sentence for a 20-year-old convicted robber to two years on probation.

Judge John R. King sentenced Joseph H. Evans of Columbus, one-to-25 years at Mansfield reformatory Thursday and said he spent a "sleepless night" because the sentence weighed on my conscience all night."

The youth's character and industry and testimony he drove a get-away car without knowing his companions were involved in a robbery were cited as mitigating factors by Judge King.

"For You"

Time reveals many new and worthwhile ways to increase the satisfaction of daily living. None is more deserving of man's gratitude than that which heightens the pleasures of eating. For long-lasting is the memory of an occasion highlighted by good food.

The most, the best—
for the least money.

UNION DEPOT HOTEL RESTAURANT
"The House of Plenty"
The Houghs, Proprietors

The secret of fall harvesting is to adjust the cylinder speed instantly for varying moisture conditions that change from hour to hour. The All-Crop Harvester's Quick Speed-Changer makes it as easy as tuning your radio.

Tough conditions require higher speeds to thresh the grain or seeds from heads or pods. Dry, brittle conditions require slower speeds to avoid damage to kernels.

The All-Crop Harvester's famous full-width, rubber-faced, spiral-bar cylinder processes the crop gently and thoroughly in a wide, thin stream... at the proper speed to save it all.

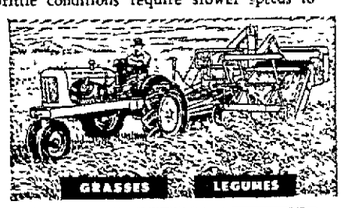

Hear the NATIONAL FARM AND HOME HOUR with Everett Mitchell, Every Saturday, NBC.

ALLIS-CHALMERS
SALES AND SERVICE

DUTT IMPLEMENT CO.
424 N. Main St. Phone 2015

A New Season Requires New Up-to-Date Home Furnishings

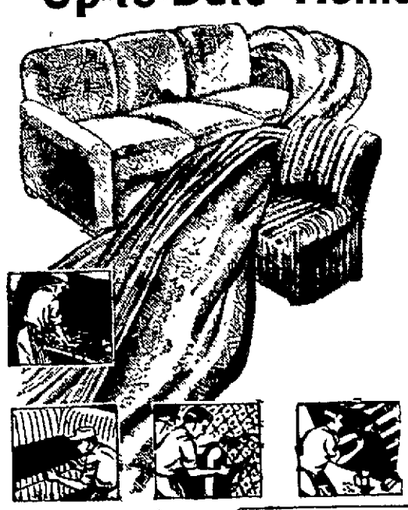

We Have Them for You

Beautiful New Upholstering Materials To Suit Every Taste and Decorating Scheme

Fall and winter with their shut-in days and evenings of leisure and entertainment are approaching, when you want furnishings to look their best.

Please make selections of materials at your earliest convenience to be sure of deliveries when wanted.

Tuletex Innerspring MATTRESSES $42.50

Over A Century of Quality Manufacturing

50 Lb. Cotton and Felt MATTRESSES $11.75

The Smith Mattress Co.
192 Blaine Ave. Phone 2677

If You Need An Incentive To Help You Save Money . . .

How About EDUCATION for Your Sons and Daughters?

School and College registrations indicate that many millions of boys and girls are being educated. In many cases, the ability of parents to finance higher education will determine the extent to which it can go.

The old adage "knowledge is power" may now well be expanded to add comfort, security, wealth and the ability to compete successfully with other educated people. Each family must decide how best to accomplish what they wish to do. We know that consistent savings for a purpose is the basic need, and make every banking facility available to all.

Thanks for your patience with our remodeling
It seems like, and has been underway, a long time and we're glad to say it will soon be finished so that we can give you complete service without interference.

The NATIONAL CITY BANK of MARION
COR. MAIN AND CENTER
Member Federal Deposit Insurance Corporation

NEWSPAPERARCHIVE®

BING CROSBY lends a helping hand to Barry Fitzgerald while Elizabeth Patterson looks on in a scene from the new hit production, "Welcome Stranger." The film opened today at the Palace theater and will run for an entire week through next Friday.

RECEIVE WORD OF DEATH

RICHWOOD, Sept. 27 — Richwood friends have learned of the death of Mrs. Myrtle Brokaw, Saturday, Sept. 20 at her home in Dixie City. Mrs. Brokaw is the wife of Ernest F. Brokaw who survives with three sons. Mr. Brokaw lived in Richwood several years ago.

EAGLES'
Round and Square
DANCE
and
Floor Show
Saturday Night
Featuring
Roscoe Ails, M. C.
Admission
Your Eagle Receipt

Ann Sheridan In Picture Coming To State Theater

"King's Row" starring Ann Sheridan and Robert Cummings, and "Man From Rainbow Valley" with Monte Hale and Adrian Booth will be shown Sunday and Monday at the State theater.

Billed as a double feature for Tuesday and Wednesday are "The Mighty McGurk" and "The Walls Came Tumbling Down." The former stars Wallace Beery and Edward Arnold, and heading the cast in the latter are Lee Bowman and Marguerite Chapman.

Joel McCrae and Brian Donlevy are the starring players in the film, "The Virginian," which is billed as the main attraction of a double feature Thursday through Saturday. Completing the billing will be "Hold That Blonde" starring Eddie Bracken and Veronica Lake.

County Deputy Holds Inspection of Grange

Annual inspection conducted by Elmer Williams, county deputy, was held at the recent meeting of Mt. Olive Grange. Zell Owens, master, was in charge of the meeting at which 60 members were present. One reinstatement was accepted. A report on the scrap drive was given by Robert Uncapher with Mrs. Edith Schwalerer reporting on the bake sale.

Plans for a wiener roast were made and the following committee appointed: Lowell Hedges, Thomas McLean and Ruth Ann Lyons. Announcement was made that the meetings will start at 8 p. m. after Oct. 1.

Lydia Lauer, lecturer, was in charge of the program which included recitation by Paul Clay; educational talk, Floyd Uncapher; vocal duet, Jane and Jean Uncapher, agricultural talk, Zell Owen; vocal solo, Jean Ann Bricker; a group of McGuffy readings, Mrs. Edna Knackel; accordion numbers by Mrs. Ola Uncapher. A song by the group closed the meeting.

Canadians own 65 per cent of the business capital invested in their country; Britons 12 per cent, and Americans the remainder.

Marion Shows "Kit Carson"

"Last of Mohicans" Also To Play Here Sunday and Monday.

"The Last of the Mohicans" and "Kit Carson," two thrilling chapters of American history that capture all the power and glory of our country's march across the nation to fulfill its destiny, will be the attraction Sunday and Monday at the Marion theater.

The former picture tells the bloody story of the French and Indian War and the siege of Fort William Henry on Lake George in 1757, and of the fortitude of the early settlers of the American continent as they faced the hardships and dangers. Randolph Scott is seen as Hawkeye, the brave Colonial scout. Binnie Barnes as Alice Munro, the colonel's daughter, and Henry Wilcoxen as Major Duncan Hayward.

"Kit Carson" pays tribute to another group of courageous American trail-blazers as they fought their way across the still unsettled American continent, battling weather, Indians and the Mexican army in their efforts to reach California. Jon Hall, Dana Andrews and Lynn Bari are the starring players.

Tuesday and Wednesday, the pictures will be "Dark Waters" and "Cipher Bureau." The former, starring Merle Oberon and Franchot Tone, is a thrilling mystery of the deep, dark swamps of Louisiana. Merle Oberon is the intended victim of a sinister plot to drive her insane and cause her large inheritance to be lost to a group of plotting criminals. "Cipher Bureau," with Leon Ames and Joan Woodbury, is a story of the secret service during wartime and their activities in the breaking of enemy codes.

"The Pretender" starring Albert Dekker and Catherine Craig, and "Rustlers of Devil's Canyon" with Allan Lane and Bobby Blake is the double feature for Thursday through Saturday.

The former is an exciting murder drama with the stars caught between the vengeance of a killer and the coils of the police. In the latter, Allan Lane again plays the part of Red Ryder and in this latest picture calls upon all the tricks of his mind to outwit the outlaws of the plains.

HUMPHREY BOGART and Lauren Bacall are the starring players in the action-packed version of "Dark Passage" which is now playing through Thursday at the Ohio theater.

Bogart, Bacall In Ohio Film

Play Leads in "Dark Passage"; "Life with Father" Opens Friday.

Excitement and gripping suspense accents the new film, "Dark Passage," which is now playing through Thursday at the Ohio theater. In the starring roles are Humphrey Bogart and Lauren Bacall, with Agnes Moorhead, Bruce Bennet and Tom D'Andrea as principal supporting players.

Most of the film was photographed in San Francisco. Humphery Bogart's role has him serving a term in prison for a crime which he did not commit. Shortly after his staged escape, he is picked up by a young lady, played by Lauren Bacall, who is driving alone in her car. She apparently knows all about him from having followed his trail in the newspapers. She hides him out for a time, but he becomes suspicious of her and leaves. He then becomes involved in several murders.

The celebrated motion picture packed with fun and gaiety and adapted from the outstanding stage production, "Life with Father," will open Friday at the Ohio and run for seven days.

Photographed in technicolor, in the picture William Powell plays Father and Irene Dunne is Vinnie, his wife, while Elizabeth Taylor and ZaSu Pitts play supporting roles. The comedy depicts a memorable picture of American life during the brownstone era.

It tells of the trials and tribulations of the Day family. Cousin Cora comes to visit, bringing along 17-year-old Mary. Young Clarence, played by Jimmy Lydon, falls in love with the girl and proceeds to court her in the best manner which is very proper. Only the matter of baptism arises with Father declaring that he was never baptized himself. This declaration creates a family crisis.

Betty Grable In "Pin Up Girl" At Drive-In Theater

"Pin Up Girl," a technicolor film starring Betty Grable and John Harvey is billed for Sunday, Monday and Tuesday at the Marion Drive-In theater located on route 23, north of Marion. Added attractions will include a March of Time, "Teachers' Crisis," a color cartoon, "Choo Choo Amigo," and the latest news.

Billed for showing Wednesday and Thursday is "The Great John L" starring Linda Darnell and Gregory McClure, plus a color cartoon, "Polar Playmates," and news.

A technicolor film, "Centennial Summer," starring Jeanne Crain and Cornel Wilde, will be shown Friday and Saturday. Completing the billing will be a color cartoon, "The Loose Nut" and news.

Bing Crosby, Barry Fitzgerald Here in "Welcome Stranger"

"Welcome Stranger," a down-to-earth human story of life in a typically small New England community, opened today at the Palace theater and is billed to run for a full week, through next Friday. Co-starred are Bing Crosby, Barry Fitzgerald and Joan Caulfield, and it is the film marking the first reunion of Bing and Barry since their sterling performances in their first hit, "Going My Way."

Bing Crosby is cast as a cocky, easy-going doctor who agreed to substitute for the town's beloved old practitioner while the latter takes a long-delayed vacation. The old physician played by Barry Fitzgerald, leads the town in resenting Bing's attitude, his unprofessional manner, and his big city ways.

However, it isn't long before Crosby livens up the town's square dances, teaches Barry to sing while he fishes, charms Joan Caulfield, and is soon the champion of the people. But, Bing, with a wandering nature, is prepared to leave the town when the happiness of the old doctor is threatened. Bing lingers to straighten things out, and is himself cured of roaming by Miss Caulfield.

Bing sings four brand new hits written by Johnny Burke and Jimmy Van Heusen. "Country Style" is the highlight of a country square dance sequence in the film. "My Heart Is a Hobo," Bing sings in a hilarious duet with Barry. "Smile Right Back at the Sun," is a high-spirited tune, and "As Long As I'm Dreaming," is a romantic ballad.

Added attractions with "Welcome Stranger" will include a Pacemaker special, "Brains Can Be Beautiful," a Little Lulu cartoon in color, "The Woo Men," and the latest news.

NEXT WEEK IN THE THEATERS

PALACE

Now playing through Friday—"Welcome Stranger" starring Bing Crosby, Barry Fitzgerald and Joan Caulfield.

OHIO

Now playing through Thursday—"Dark Passage" starring Humphrey Bogart and Lauren Bacall. 7 days starting Friday—"Life With Father" starring William Powell, Irene Dunne, Elizabeth Taylor and ZaSu Pitts.

MARION

Sunday-Monday—"The Last of the Mohicans" and "Kit Carson."
Tuesday-Wednesday — "Dark Waters" and "Cipher Bureau."
Thursday-Saturday—"The Pretender" and "Rustlers of Devils Canyon."

STATE

Sunday-Monday—"King's Row" and "Man From Rainbow Valley."
Tuesday-Wednesday—"The Mighty McGurk" and "The Walls Came Tumbling Down."
Thursday-Saturday—"The Virginian" and "Hold That Blonde."

DRIVE-IN

Sunday-Tuesday — "Pin Up Girl" starring Betty Grable and John Harvey.
Wednesday-Thursday—"The Great John L" with Linda Darnell and Gregory McClure.
Friday-Saturday—"Centennial Summer" starring Jeanne Crain and Cornel Wilde.

GALION BIRTHS

GALION—City hospital births: A daughter born Thursday to Mr. and Mrs. Robert Graves of Galion; a son born Friday to Mr. and Mrs. Charles Heinlen of Galion.

RIDE The NEW
SAFETY CABS
PHONE
6161 — 2121
Owned and Operated by
H. L. (Monk) McCurdy

DANCE--Saturday and Sunday
Foxy and his Swing-Square Dance Band
Featuring
"Hobie" and his drums
RAY COLLINS, CALLER
9-12 P. M.
Plenty of Beer — Sandwiches — Refreshments
WELCOME INN
Nine Miles South on State Route 4

SUN. — MON. — TUES.
"PIN UP GIRL"
In Technicolor
with Betty Grable & John Harvey
"Teacher's Crisis" March of Time
"Choo Choo Amigo"
Color Cartoon
NEWS
LAST TIMES TONIGHT
"GANGS ALL HERE"
Box Office Opens 6:30. First Show Starts 7:15
Marion Drive-In Theatre
2 MILES NORTH ON U. S. 23

BIG ROLLER SKATING PARTY
Marion Co. Boy and Girl Scouts
MONDAY, SEPT. 29
Admission 40c Tax Included 7:30 to 10:30 P. M.
HY WAY ROLLARENA
Harding Highway East Phone 2912

THRILL WITH DANA ANDREWS "FIGHTING, LOVING, SON OF GLORY"
Edward Small presents
Kit Carson
with JON HALL · LYNN BARI · DANA ANDREWS
WARD BOND · HAROLD HUBER · C. HENRY GORDON
Directed by GEORGE B. SEITZ
Original Screen play by GEORGE BRUCE
THE SCREEN'S GREATEST TWIN-ACTION HITS!
ACTION THUNDERS FROM THE SCREEN!
THE LAST of the MOHICANS
RANDOLPH SCOTT with BINNIE BARNES
HENRY WILCOXON
BRUCE CABOT · HEATHER ANGEL
PHILIP REED · ROBERT BARRAT
HUGH BUCKLER · WILLARD ROBERTSON
Directed by GEORGE B. SEITZ
Sun. • Mon. • Marion
Last Times TODAY Johnny Mack Brown "Land of the Lawless" and "Keeper of the Bees"

Midnight Show Tonight
State
SUNDAY AND MON.
DOUBLE FEATURE
the kind they talk about!
ANN SHERIDAN
ROBERT CUMMINGS
RONALD REAGAN
BETTY FIELD
in "KINGS ROW"
— ALSO —
colorful... thrilling... exciting!
Man from Rainbow Valley
in Magnacolor
Plus Cartoon

TONIGHT
LAST DANCE OF THE SEASON
SECCAIUM PARK
Popular Chuck Wagon Pals Band
60c Each — Dance 9 to 1 A. M. — 60c Each
The Big Round and Square Dance of 1947
TONIGHT — SECCAIUM PARK — TONIGHT

HUMPHREY BOGART AND LAUREN BACALL
The screen's top thrill-team in their biggest hit!
WARNER BROS. DARK PASSAGE
BRUCE BENNETT · AGNES MOOREHEAD · TOM D'ANDREA
CONTINUOUS SHOW - SAT. AND SUN. ONLY
FEATURE AT 1:15 - 3:15 - 5:15 - 7:30 - 9:30
EXTRA! BUGS BUNNY CARTOON
ALSO—SPORT REEL AND LATE NEWS
MATINEE 14c-40c. EVENING 14c-40c-50c. TAX INC.
Now Playing THRU THURSDAY
OHIO THEATRE

See it from the start
Palace
12:35—2:55—5:15 7:35 and 9:55
SCOOP! BIGGEST HIT OF THE YEAR
AT REGULAR PRICES !! Adults 55c Children 14c
7 Glorious Days STARTING TODAY
YOU'LL AGREE THEIR NEW HIT IS BETTER THAN 'GOING MY WAY'
PARAMOUNT presents
BING Crosby JOAN Caulfield BARRY Fitzgerald
in "Welcome Stranger"
Bing and Barry are back after 3 long years to top the hit that won 7 Academy Awards!
with WANDA HENDRIX · FRANK FAYLEN
ELIZABETH PATTERSON · ROBERT SHAYNE
LARRY YOUNG · PERCY KILBRIDE
Directed by ELLIOTT NUGENT
Story by FRANK BUTLER
Bing Sings!
"My Heart Is A Hobo"
"As Long As I'm Dreaming"
"Country Style"
"Smile Right Back At The Sun"
Lyrics by JOHNNY BURKE
Music by JAMES VAN HEUSEN

NEWSPAPERARCHIVE®
NEWSPAPERARCHIVE®

PREXIES TRIP TIFFIN, 25-0; IRISH SPILL CAREY, 18-

Harding Trounces Columbian For Second Straight Grid Win

Shifting into high gear at Tiffin last night, the Harding Presidents rolled over Tiffin Columbian, 25-0, to take their second straight football victory and move definitely into the favorite side of the football ledger after two seasons as underdogs.

Advancing the ball a total of 350 yards on offense and earning 12 first downs, the Presidents held Tiffin to 77 yards gained and two first downs.

An estimated 3,000 watched the game.

At the start of the game, Prexy fullback Clarence Smith gave an indication of what was to come by running back the opening kickoff 80 yards for a touchdown nullified by an offside penalty against Harding, the first of nine penalties which plagued Harding all evening and ruined a scoring threat a few minutes later.

Jim Hill ran back the second kickoff 35 yards to midfield, and the Prexies marched to the Tiffin 20 when a 15-yard holding penalty sank Harding chances for the first score. After the Tiffin Tornadoes failed to advance, the Prexies took a punt at midfield and this time Smith and Coss ran 30 and 19 yards to set up Hill's plunge from the two for the first tally. Gherman's dropkick for the extra point was wide.

Harding hit pay dirt twice in the second quarter, and almost a third time when a long pass from Coss on the 25 to Bishop in the end zone slipped out of Bishop's hands for an incomplete. Tiffin took possession of the ball on the 25 after a second Prexy pass failed to connect. Three plays later Tiffin gambled and lost on a pass, Coss intercepting on the 25 and running over unmolested for the second touchdown. The try was no good.

Tiffin's fullback Hostler fumbled the return on the next kickoff. The ball was recovered on the Tiffin 31-yard line by Merle Daum, Harding understudy at center. Coss's fumble on the next play was recovered by Tiffin on their own 15, and after failing to gain, they punted. Dick Gherman ran it back 33 yards, putting the ball on the Tornado 14. Clarence Smith went off right tackle for the quarter's second score His plunge off tackle for the extra point was no good.

The scoreless third quarter ended after an exchange of punts put Harding in possession of the ball on their own 25. Coach Pete Howison's offensive drills again paid off as Harding marched down field to the Tiffin six-yard line in seven plays. Smith's 23 and 10-yard advances in that march, and a Coss-to-Hill pass good for 20 yards accounted for most of the yardage gained. Then Smith took a lateral from Coss and went over for the final touchdown. A pass from Coss to Tom Taylor connected for the extra point.

Harding 25					Tiffin 0
Peadon	LE				Martin
Ralston	LT				Kahler
Menzer	LG				Steinhauser
Short	C				Mohr
Bushatz	RG				Turner
Hoffman	RT				Lenz
Bishop	RE				Warren
Coss	QB				A. Smith
Gherman	LH				
Hill	RH				Miller
Smith	FB				Hostler
Harding	6	12	0	7	—25
Tiffin	0	0	0	0	— 0

Scoring: Touchdowns—Smith 2, Coss, Hill; P.A.T.—Taylor (pass).

Substitutions: Marion—Roest, Phillians, Taylor, Williams, Leffler, Daum, Heddy, Ellis; Tiffin—Lenz, Mizen, Bero, Dodson, Brukneer, Frick, Anderson, Burriser.

Officials: Jay Winters (Ohio Wesleyan), Earl Adams (Heidelberg), Walter Ardner (Ohio University).

Harding Statistics

	Harding	Tiffin
First downs	14	2
First downs rushing	12	2
First downs passing	2	0
Yards gained rushing	335	83
Yards lost rushing	31	6
Net yards rushing	304	77
Yards gained passing	46	0
Total yards gained	350	77
Passes attempted	8	4
Passes completed	4	0
Passes intercepted by	3	1
Fumbles	5	1
Own fumbles recovered	3	0
Punts	2	7
Avg. distance punts	36 5	30
Penalties	9	1
Distance penalized	75	5

SEMI-PROS TO PLAY AT STADIUM TONIGHT

Angels Booked with Mendon in 1st Loop Tilt.

Marion Angels play Mendon Red Jackets at the Stadium tonight. Game time is set at 8:00 p. m.

Coach Gene Fetter's boys will play the western Ohio team in the first Inter-State conference tilt on the Angel schedule.

Pre-game dope gives the Angels the edge over the lighter inexperienced semi-pro aggregation.

The Angels are undefeated this year and unscored upon. Columbus Hilltop fell in the opener, 18-0, and Worthington lost to them, 6-0, in the second start.

SHELBY NIPS GALION IN DISPUTED GAME

Special to The Star

GALION, Sept. 27 — Shelby gridders shaded Galion, 7-6, last night at Shelby. The Galion squad made a point after touchdown but officials ruled an illegal shift. Galion is protesting to state officials on the grounds that they should have had another attempt at the point or been allowed to keep the score.

Shelby—7		Galion—6
D Will	LE	Dentrone
Coffey	LT	St. Clair
Hoover	LG	Cadillo
Sample	C	Farino
I Will	RG	Britt
R Dowds	RT	Carmer
Dennis	RE	Richler
G. Dowds	QR	Schreck
Gatts	LH	Thuman
Maier	RH	Marshall
Hassler	FB	Hames

Shelby	0	7	0	0—7
Galion	0	0	6	0—6

Scoring: Maier, Richler.

Johnsville Wallops Chesterville, 38-0

JOHNSVILLE, Sept. 27—Johnsville walloped Chesterville here yesterday, 38-0, in a Double M six man football league game.

In the first period, Donnelson plunged from the seven, and Nicklaus' drop kick was good for two more points.

Bardon galloped 50 yards for the next touchdown in the second period, and Donnelson went over from the five for a third tally. Neither conversion in that quarter was good.

After a scoreless third quarter, Brewer went 10 yards for a touchdown, a Shaffer to Brewer pass was good for another, and Bardon made the final tally on a 50 yard run.

FOOTBALL SCORES

By The Associated Press

HIGH SCHOOL

Cincinnati Withrow 25, Central Vocational 6
Xenia (Ohio) Home 19, Northridge 0
Maple Heights 41, Cleveland John Hay 6.
Solon 13, Independence 7.
Cleveland South 20, Cleveland Ignatius 19.
Cleveland Central 6, Cleveland East 0
Seven Mile 27, Oxford McGuffey 0.
Mt. Gilead 7, Danville 6
Wilmington 7, Washington C. H. 6
Wellston 18, Middleport 6.
Massillon 13, Canton Lincoln 7.
Huntington High School 14, Ironton, O., 7
Mt Sterling 12, Dublin 12
Groveport 14, Reynoldsburg 6.
Gahanna 20, Mifflin 13.
Linden 13, Chillicothe 12 (tie).
Columbus West 26, Columbus Central 7.
Upper Arlington 32, St. Charles 12
Lancaster B I S 19, University 12
Columbus North 19, Columbus East 8.
Columbus Aquinas 8, Columbus South 6
Toledo Waite 14 Toledo Libbey 7
Conneaut 19, Painesville 13
Steubenville 14 Lorain 6.
Barberton 19, Willard 1.
Middletown 26, Dayton Fairview 7
Euclid Oakwood 7, Hillsboro 0
Kenton 12, Van Wert 6
St Clairsville 31, Dennison 13
Versailles 26, Eaton 6
Wauseon 14, Bryan 14
Portsmouth 25, Springfield 0
Orrville 14, Mansfield Madison 7
Cleveland West Tech 19, Cleveland Rhodes 14.
Cleveland Shaw 32, Detroit Mich River Rouge 14.
Canton McKinley 22, Warren 7
Canton Timken 37, Wellsville 0
Shelby 7 Galion 6.
Bedford 21 Lorain St. Mary 0.
Oberlin 12 Berea 0
Cleveland University School 14, Cleveland Brush 0.
Upper Sandusky 7, Norwalk 6.
Urbana 46, Columbus Academy 0
Columbus Holy Family 20, West Jefferson 6
Bellevue 7, Crestline 0
Zanesville 41, Newark 6
Columbus South Reserves 6, Parkdale 0
Utica 20, Bellville 6.
Wheeling 9, Martins Ferry 0 (tie)
Marysville 7, Bellefontaine 7 (tie)
Cincinnati Western Hills 19, Lima Central 18
Spencerville 14, Lima Shawnee 0
Hilda 48 Waynesfield 0
Delphos Jefferson 13, Forest 0
Lafayette 26 Columbus Grove 6
Bluffton 15, Pandora 0
Port Clinton 14, Gibsonburg 0.
Piqua 26 Dayton Kiser 0.
Bexley 28, Delaware 0
Grandview 41 Columbus Rosary 0
Sunbury 40 Johnstown 7

FUTURE HARDING OPPONENTS

Circleville 18, Westerville 13.
Fremont 19, Fostoria 0
Charlestville 12, Newcomerstown 6
Mansfield 21, Sandusky 6.
Hamilton 52, Lima South 0.
Bowling Green 28, Findlay 7.
Ashland 19, Canton Twp. 13.

COLLEGE

Temple 32, New York Univ. 7.
Syracuse 14, Niagara 7.
Boston College 32, Clemson 22.
Kalamazoo 13, Wheaton 13 (tie).
Alma 12, Michigan Normal 0
Western Ky 0, Evansville 0 (tie)
Baylor 18 Miami (Fla) 7.
Miss Southern 19, Auburn 13.
Louisville 10 Wittenberg 3.
U C L A. 22, Iowa 7
Heidelberg 13, Ashland 0.

Kenton Wild Cats Claw Van Wert Squad, 13-6

Special to The Star

KENTON, Sept 27—The Kenton Wildcats whipped Van Wert here last night, 13-6. After Kenton received the opening kickoff they were forced to punt and Van Wert took the ball and drove 50 yards in a sustained offensive for the score with fullback Kendall going over from the three-yard line. In the second quarter Kenton started a drive from their own 45 and ended in pay dirt with Sprang going over from the three yard line. A pass, Decker to Pugh connected in the same period for the final score.

Kenton—13		Van Wert—6
Pugh	LE	Jenkins
Buxton	LT	M. Phillips
Flowers	LG	Hoffman
Mullady	C	Purmort
Sheldon	RG	Edwards
Lloyd	RT	D. Phillips
Healy (c)	RE	Fetter
J. Smith	QB	Scarpella
Valentine	LH	Palmer
Sprang	RH	Algar
Decker	FB	Tudall

Kenton	0	13	0	0—13
Van Wert	6	0	0	0— 6

Scoring: Kenton—Sprang from 3 (55 yard drive sparked by Sprang with 25 yard run). Pass Decker to Pugh, 33 and touchdown, end of first half.

Officials: Referee—Kramer, Dayton; Umpire, Tompkins, Columbus Head linesman, Axline, Columbus

Bruins Trounce Muncie, 6-1, To Win Preliminary Series

Special To The Star

MUNCIE, Ind., Sept. 27—Marion won the preliminary Shaughnessy playoffs here last night, defeating the Muncie Packers, 6-1. The Cubs won the current series four games to one.

The Cubs will be idle now until the other half of the preliminary playoffs is decided. Last night Springfield surprised Zanesville, 5-2, to prolong their set of games. The Dodgers need one victory to win the right to play Marion, the Giants two.

Begins Immediately

The final round of playoffs will begin on the night following the Zanesville-Springfield clincher tilt. If Zanesville wins, the series with Marion will begin on Dodger soil. If Springfield wins, the first two games will be played at Lincoln park.

Frank Smith held the Muncie team to five scattered hits in chalking up the playoff victory. The Packers' only run came in the seventh inning, resulting from a walk to Billie Ford, a double by pitcher Ray Trava and Howard Locke's infield bingle.

Eddie Post, who started on the mound for Muncie, was injured in the third inning when a ground ball hit through the box by Cub Manager Nelson Burbrink nicked him on the first finger of the pitching hand, splitting the nail.

He was taken to Ball hospital, Muncie, for emergency repairs.

Trava, who relieved Post, slammed the door in the face of the Cubs. But it was too late. The younster permitted only three hits in the seven innings he toiled and gave up an unearned run.

The Muncie defense crumbled, seven errors being charged against the Packers. Billie Ford and Tom Florence each committed two bobbles. All but one of the Marion runs was unearned.

Wally Rasmussen, Marion left fielder, was chased by Umpire Staley in the second inning for disputing a decision at third base. The Cub outfielder attempted to go from first to third on an infield error but was called out by Staley on a close play. Rasmussen tossed dust on the Impire's trousers and the latter waved him to the showers

Cold weather again held down the crowd for the season's baseball windup in Muncie.

Next Victim

Marion	B	H.	O.	A.	Muncie	B.	H.	O.	A.
Hol'head,2	4	0	5	2	Locke,2b	4	1	1	3
J.Smith,2b	3	2	1	0	Lamont,1	2	0	10	0
Rasm'en,lf	3	0	0	0	Kirby,lf	4	1	2	0
Nelson,lf	3	0	1	0	Montag,rf	4	1	2	1
Max'm'r,cf	4	0	2	0	Fl'r'nce,ss	4	0	1	3
B'brink,c	2	1	10	0	Spaziano,c	2	0	6	0
Shuford,rf	3	1	3	0	Foster,cf	3	0	0	0
B'bzean,ss	3	1	3	2	Ford,1b	3	1	1	2
Forbes,1b	3	1	2	0	E Post,p	1	0	0	0
F.Smith,p	3	0	0	1	Trava,p	2	1	0	2
Totals	37	6	27	6	Totals	31	6	27	11

Marion	1	1	3	0	1	0	0	0	0—6
Muncie	0	0	0	0	0	0	1	0	0—1

Runs—Hollingshead, J. Smith Burbrink, Shuford, Forbes, Ford Errors—Florence 2, Ford 2, Locke Spaziano, Foster.

Runs batted in—Shuford, J. Smith, F. Smith, Locke. Two-base hit—Trava. Stolen base—J. Smith. Double plays—Bobzean to Hollingshead to Forbes; Florence to Locke to Lamont. Left on bases—Marion 12, Muncie 9. Bases on ball—F. Smith 3, Trava 4, E Post 2. Strikeouts—Trava 8, F Smith 8, E. Post 2 Wild pitch—Trava Hit by pitcher—By F. Smith (Spaziano)- Trava (Burbrink) Hits—Off E Post, 2 in 2 innings; Trava, 2 in 5 innings Losing pitcher—E Post. Umpires—Flanagan, Hart and Staley. Time of game—2:00.

LaRue Trounces Prospect, 45 to 0

Scoring two touchdowns in the opening quarter, the LaRue High school six-man football team continued on a rampage to defeat Prospect on the LaRue field yesterday afternoon, 45 to 0. The game was called in the third session when the lead reached 45 points as the rules of six-man football require.

Three boys on the LaRue team scored a pair of touchdowns. Ralph Wilson romped over for the first tally and scored in the second period by intercepting a Prospect in mid-field and galloping 40 yards for the score He converted on a dropkick for two more points. Harold Brocklesby, right end took passes from quarterback Ballinger for two tallies. Don Ledman, left end carried the ball on an end around play on two occasions to cross into pay dirt. Richard Lee, center, also took a pass for the other touchdown.

Lineup:

LaRue—45		Prospect—0
Ledman	LE	Carr
Lee	C	Rodman
Brocklesby	RE	Landon
Ballinger	QB	Thomas
Lightfoot	HB	Knoop
Wilson	FB	Hughes

Score by quarters:

LaRue	14	12	19—45
Prospect	0	0	0— 0

Substitutions: LaRue — Daniels, Lingo, J. Tate, Buyer, J. Millisor, Fletcher, Roebel T. Lee, Miller, Wall, Price, R Millisor, Guthery, D. Tate. Prospect — Buckingham Mounts, Hacker, Dodrill, Winkler.

Officials: Hinklin and Bush of Marion.

Marysville, Bellefontaine Play to 7-All Deadlock

Special to The Star

MARYSVILLE, Sept. 27 — A touchdown and a conversion in the second quarter matched a first round score by Bellefontaine and gave the Monarchs a 7-7 tie in a game played here last night.

Marysville 7		Bellefontaine 7
Dayton	LE	Browning
Schwartzkopf	LT	Van Voorhis
Woodson	LG	Lambert
Palmer	C	Miller
Amrine	RG	Clingerman
Grimes	RT	Reber
Kingsmore	RE	Henry
McGuire	QB	Dearwester
Hill	LH	Johns
White	RH	Linkenhoker
Grimes	FB	Williams

Marysville	0	7	0	0—7
Bellefontaine	7	0	0	0—7

Scoring: Marysville, Williams Points after—Marysville, Grimes; Bellefontaine, Dearwester.

Officials: Miles, Andrus, McMillen.

SERIES GAMES TO BEGIN

SYRACUSE, N. Y., Sept. 27—The Milwaukee Brewers of the American association and the Syracuse Chiefs of the International league meet here tonight in the first game of baseball's Little World Series.

RICHWOOD GRIDDERS FELL MECHANICSBURG

RICHWOOD, Sept. 27—Richwood gridders topped Mechanicsburg there yesterday, 20-6, to remain undefeated this season.

First Richwood score came in the first period when fleet Gene Cheney went 52 yards for the touchdown. The kick was not good.

Two more touchdowns were scored in the second quarter, the first by Perkins after Wall had returned a punt 45 yards to the Mechanicsburg four. A Wall to McElroy pass was good for the point. Second tally in that period came after a steady 65 yard drive downfield, including a 33 yard run by Wall, had placed the ball on the three. Wall plunged over for the tally, and Woods kick was good.

Richwood 20		Mechanicsburg 0
Taylor	LE	Gossett
Blue	LT	Dicley
Fulton	LG	Green
Young	C	Hurt
Howald	RG	Gaver
Wood	RT	Hodge
Lyon	RE	Ferryman
Wall	QB	Davis
Perkins	LH	Walker
McElroy	RH	Welsh
Cheney	FB	Meeks

Richwood	6	14	0	0—20
Mechanicsburg	0	0	6	0— 6

Scoring: Richwood touchdowns—Perkins, Cheney, Wall. Extra points—McElroy, Woods; Mechanicsburg, Meeks.

Substitutions: Richwood—G. Rush, L. Rush, Byers, Erwin, Stout, DeBolt Cangili, Chapman, Stover, J McElroy, Mechanicsburg: Bowsher, Gest, Lang, Reed, Scott.

BUCYRUS 11 EDGES WILLARD, 19-18

BUCYRUS, Sept. 27—Bucyrus Redskins edged Willard, 19-18, in a football battle at Willard last night.

After a scoreless first quarter Bucyrus took the lead when W. Kibler took a pass from his brother Dick and went over for the touchdown. The try was not good.

Willard came back in the same quarter when Carpenter went over to tie the score.

Bucyrus made it twice more in the second on a run by Boyle and a Dick Kibler to W. Kibler pass. Boyle's conversion was good for an extra point.

Willard nearly tied the game in the final quarter when Gill ran over a pass from MacDowell, and a MacDowell to Carpenter pass was good for another touchdown. Both attempted conversions failed, leaving Bucyrus with the one point lead.

Bucyrus 19		Willard 18
Johns	LE	Haynes
Temple	LT	Ashley
Teynor	LG	Orr
Huggins	C	Thronton
Haldeman	RG	Forster
Cramer	RT	Austin
Morton	RE	Gill
Truka	QB	MacDowell
W Kibler	LH	Carpenter
Dutcher	RH	Walters
Boyle	FB	Jacobs

Bucyrus	0	6	13	0—19
Willard	0	6	0	12—18

Scoring. Bucyrus touchdowns, W. Kibler 2, Boyle, extra point, Boyle; Willard touchdowns, Carpenter 2, Gill.

BROWNS BEAT ROCKETS

CHICAGO, Sept. 27 — The Cleveland Browns remained the only undefeated team in the All America football conference today and the Chicago Rockets still were without their first victory after the Browns drubbed the Rockets last night in Soldier field, 41 to 21.

BASEBALL SCORES

NATIONAL LEAGUE

Club	W.	L.	Pct.	G B
Brooklyn	84	68	.615	
St Louis	83	64	.679	4
Boston	54	98	.551	16
New York	80	71	.530	19½
Cincinnati	73	80	.477	27½
Chicago	68	84	.447	31
Pittsburgh	61	92	.399	38½
Philadelphia	60	91	.397	38½

Results Yesterday

Boston 2, New York 0.
St Louis 5 Chicago 2
(Only games scheduled)

Games Today

Brooklyn at Boston.
New York at Philadelphia.
St. Louis at Chicago.
(Only games scheduled)

Games Tomorrow

Brooklyn at Boston
New York at Philadelphia (3).
Cincinnati at Pittsburgh.
St. Louis at Chicago.

AMERICAN LEAGUE

Club	W.	L.	Pct.	G B
New York	96	56	.632	
Detroit	82	69	.543	13
Boston	82	70	.539	14
Cleveland	80	72	.526	16
Philadelphia	77	75	.507	19
Chicago	68	82	.453	27½
Washington	63	89	.414	33½
St. Louis	58	93	.384	37½

Results Yesterday

Boston 3 New York 2
Detroit 5, Cleveland 2
Philadelphia 11-3, Washington 3-6

Games Today and Tomorrow

Philadelphia at New York
Boston at Washington
Detroit at Cleveland.
Chicago at St. Louis (2 today).

2 SURPRISE HURLERS SHOW SERIES FORM

Chandler, Taylor Raise Hopes of Harris, Shotton.

By The Associated Press

Spud Chandler and Harry Taylor, the two lame-armed hurlers who haven't been of much use to their respective teams during the past month, were in position today to become World Series "sleepers" for Bucky Harris and Burt Shotton.

Chandler, the veteran righthander of the New York Yankees made his first start since July 10 yesterday and while charged with the Yankees' 3-2 loss to the Boston Red Sox, showed enough to raise Harris' hopes.

Taylor, the brilliant righthanded rookie of the Brooklyn Dodgers, who hasn't pitched since Aug. 18 when he was forced to retire in a game with the St Louis Cardinals because of a stiffness in his pitching elbow, also made a surprise appearance Thursday night against the Philadelphia Phils. He pitched two scoreless relief innings and pronounced himself fit for action against the Yankees.

CARDINGTON LOSES IN FOOTBALL DEBUT

CARDINGTON, Sept. 27—Cardington Pirates dropped their first football game since 1910 here last night, 20-6 to Centerburg.

Izenberg scored from the 15 on a fake reverse in the second quarter to begin the attack. Reynolds plunge was good for the extra point.

Reynolds plunged over from the two in the third period for the second Centerburg tally, and his drive through the line made the conversion good.

Their final tally came after a drive had put the ball near the Cardington goal. Fleming recovered a Centerburg fumble and went over for the touchdown. The pass for the extra point was incomplete.

Centerburg 20		Cardington 6
Bishop	LE	B. Bowman
Oliver	LT	Robin
Hubble	LG	C. Bean
Witten	C	Stevens
Miller	RG	H. Bean
Parks	RT	Levering
DeFort	RE	Maxwell
Dilker	QR	Roach
Izenburg	LH	Newcomer
Fleming	RH	Gregory
Reynolds	FB	P. Bowman

Centerburg	0	7	7	6—20
Cardington	0	0	0	6— 6

St. Mary Offensive Smashes Blue Devil Undefeated Strea

St. Mary Irish upset a strong Carey football team last ni 18-7, to halt a Blue Devil winning streak at 11 games and ruin Ca cnances for a third straight undefeated seasons.

A more powerful Irish offense pu tthe skids to Carey hopes another perfect season, as St. Mary racked up seven first downs to Carey's four, and picked up 193 yards to Carey's 133.

Only Carey score came early in the first period when the Blue Devils' fullback Bill Dennison blocked an Irish punt and went 20 yards for the touchdown. The kick was good.

Late in the same quarter Irish quarterback Dick Schuler broke away for 60 yards and the touchdown. The try for the extra point was muffed, leaving Carey aneaa until the third quarter.

Irish mentor Gene Fetter sent the boys out to the second half rarring to sew up their first Mid-State league game and bounce back to the win column after the 19-0 setback handed them by Lima St Rose last week.

After a steady march down the field in the third quarter to the Carey six-yard line, Ed Murphy plunged over for the tally. The extra point was no good.

John Baldauf scored later in the period, plunging through the center for the final touchdown.

Carey 7	Pos.	St. Mary 18
Snoparger	LE	E. Moloney
Newhard	LT	J. Moloney
B. Hunter	LG	Krigbaum
W. Welly	C	Smith
Plott	RG	Maniaci
Clark	RT	Werley
Coppier	RE	Wagner
Yingling	QB	Schuler
A. Orians	LH	Stuber
Berardinelli	RH	Murphy
Dennison	FB	Baldaui

Carey	7	0	0	0— 7
St. Mary	6	0	12	0—18

Carey: Touchdown, Dennison; extra point, Dennison. St. Mary touchdown, Schuler. Murphy, Baldauf. Substitutions, Carey, J Welly, Green, Risner; St. Mary, Cooper, Merchant, Granger, MacDonald Referee, N. Schlea, (Toledo). Umpire, D. Ruggerio (Dayton). Head linesman, Gutnecht, (Ohio Northern).

St. Mary Statistics

	St. Mary	Ca
First downs	7	
Yards gained	232	
Yards lost	39	
Net yards gained	193	
Passes attempted	3	
Passes completed	2	

Mt. Gilead Shades Danville, 7 to

MT GILEAD, Sept. 2 Gilead edged Danville, 7-6 last night.

After a scoreless first Mt Gilead pass from Nelson Klingel 35 yards for the down. The conversion was Danville came back in the quarter, recovering a Mt G fumble on the Mt Gilead 25 line Colopy plunged over the nine. The try was not good

Mt. Gilead—7		Danville
Klingel	LE	
Roller	LT	
Crawford	LG	
G Galleher	C	
Lust	RG	
Becker	RT	
Mc arty	RE	
Kelly	QB	
Campbell	LH	
Lancaster	RH	
Burnell	FB	

Mt. Gilead	0	0	7	
Danville	0	6	0	

Scoring: Mt Gilead to Klingel, Danville touchdown.

Substitutions: Mt. Gilead—Ames, Hart, Hardman, McClarren, Galleher.

UPPER SANDUSKY EDGES NORWAL

Special to The Star

UPPER SANDUSKY, Sept The Upper Sandusky Rams a touchdown in the fourth pe at Norwalk last night to from behind and whip Norw 7 to 6, in a Northern Ohio lea game It was the second lea win for the Rams. Norwalk sco in the second quarter after a yard penalty for roughness set the play with Hester going o for the score. Upper tied the sc in the final period after a p Mason to Cline, brought the to the 10 yard line, with K going around left end for score. Cope kicked the extra po to give the Rams victory

Upper Sandusky 7		Norwalk
Tucker	LE	Fran
Beausay	LT	
Frey	LG	Lewe
Bennett (c)	C	K
Drum	RG	
Phillips	RT	
Snyder	RE	Ne
Mason	QB	(c) W
Cline	LH	Spe
Kent	RH	Hes
C McClain	FB	

Upper Sandusky	0	0	0	
Norwalk	0	6	0	

Scoring: Upper Sandusk Norwalk—Hester. Point after to down: Upper Sandusky—Cope

Substitutions: Upper — Clay Stover, Wall, Cope, J. McClain Hart Beidler, Smalley, Norwa F. Shew, B. Shew, Jancson, Mckley, Trice, Meagrow.

Officials: Butcher, Bikle, Fra father.

Pleasant Nine Blasts Kirkpatrick Club, 14-7

Pleasant blasted Kirkpatrick 14-7, in the second round of play in the county boy's baseball league

Pleasant went through the batting order in the first, sixth, and seventh innings Merchant hit a homer in the second with two on

Pleasant meets Waldo next Friday. Last week Pleasant took Green Camp, 21-4.

Pleasant	401	103	5	—14	18	4
Kirkpatrick	000	130	3	— 7	6	2

Gorby and Martin; Jones, Fitch and Lemke.

Caledonia Six-Man Squad Smacks Claridon, 42 to 6

Caledonia romped over Claridon, 42-6, in a six-man football game yesterday afternoon on the losers' field.

In other games in the Double M league Johnsville whipped Chesterville, 38-9, and LaRue defeated Prospect, 45-0 LaRue and Caledonia are now tied for the league lead with two victories each

OPEN SOME MORE —RICHARD!

THE FINEST homes serve the finest . . . and that, of course, is the truly great beer we are honored to distribute . . . that flavor perfect blend of never less than 33 fine brews . . . blended-splendid Pabst Blue Ribbon. Your choice — either in bottles or cans.

Pabst Blue Ribbon

CENTRAL OHIO DISTILLING CO.
126 Oak Street Marion, Ohio
Distributors of Pabst Blue Ribbon Beer

FIRESTONE BRAKE SPECIAL
Fords, Chevrolets and Plymouths
Relined for a s low as $11.95
Front End Alignment and Wheel Balancing
BUDGET TERMS AS LOW AS $1.25 PER WEEK
Firestone
273 E. Center St. 7:30 to 6 P. M. Phone 6116
Listen to Voice of Firestone Every Monday over NBC

7-STAR-9 EVENTS
State Championship T.T.
Motor Cycle Races
SUNDAY, SEPT. 28
At 2:30 P. M.
$800.00 Prize Money
5 Miles East of Crestline, Ohio
Off Route 30 North
Follow The Arrows
Mansfield Motorcycle Club

Service Calls
Have a flat tire on your car or tractor? If so, just Phone 2160 and our service truck will be there in a few minutes.
OPEN DAILY TILL 10 P. M.
MARION TIRE SERVICE
(BUD LEWIS, Mgr.)

GO TO CHURCH SUNDAY
GOD NEEDS YOU—YOU NEED GOD

TONIGHT
8 P. M.
HARDING STADIUM
Safety Cab Angels
vs.
The Mendon Red Jackets
FIRST CONFERENCE GAME

NEW . . . . MATCHLESS
A.J.S.
And Norton Motorcycles
FOR IMMEDIATE DELIVERY

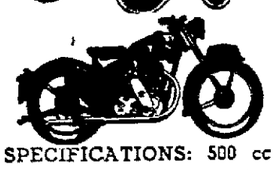

SPECIFICATIONS: 500 cc O.H.V. engine, approximately 90 M.P.H., gas mileage 70-80 M.P.G., oil mileage 3,000 M.P.G., Teledraulic Forks, Four Speed Gear Box.

Price Range $750.00 up
Shop Hours 5 P. M. to 10 P. M.
RUSSELL BROS. CYCLE SHOP
Roy and Less Russell, Props.
550 E. George St. Phone 5923

NEWSPAPERARCHIVE®

BUCKEYE POWER - - - By Jack Sords

LIVESTOCK

Marion Livestock

(Producers Cooperative quotations)

Hogs—Market steady; top fat hogs 240-250 28.25; 180-200, 28.00; 160-180, 250-260, 28.00; 260-280, 27.50; 27.00; good roughs 25.00 down; stags 15.00.

Calves—Market steady; good to choice 24.00@26.00; mediums 20.00@22.00; common and culls 18.00 down.

Lambs—Market steady; top lambs 23.00, medium and good lambs 21.00@23.00; culls and out 20.00 down; aged sheep 5.25 down.

Cattle—Market steady; good to choice dryfed 26.00@31.00; good butcher steers and heifers 22.00@25.00; fat cows 14.00@19.00; mediums 12.00@14.00; canners and cutters 7.00@13.00; good bulls 14.00@19.00.

Cleveland

By The Associated Press

CLEVELAND, Sept. 26 — Cattle 1,... steady; steers 1200 lb. choice 24.00@31.00; 800-1100 lb. 26.00@31.00; heifers 24.00@28.00; cows 14.00@17.00; good butcher bulls 18.00@22.00.

Calves 150, steady; good to choice 27.00@30.00; medium to good 15.00@25.00.

Sheep and lambs 300, steady; spring lambs good to choice 23.00@25.00; medium to good 15.00@23.00; choice wethers 8.00@9.00; choice ewes 7.00@8.00.

Hogs 250, steady; heavies 300 lb. up 26.00@26.00; medium 250-300 lb. 27.00@28.00; butchers and yorkers 180-250 lb. 28.50; roughs 20.00@24.00.

Chicago

By The Associated Press

CHICAGO, Sept. 27—Salable hogs 5,0... total 2,300 (estimated); compared week ago all weights butchers and sows 25@75 lower.

Salable cattle 500 (estimated); total not given; compared week ago: steer market slow most of week but good and choice grades steers and yearlings closed the week 25@50 higher, sharp supply reduction locally and in aggregate main stimulating factor; common and medium grades steady; heifers steady to 25 higher; good beef cows 25@50 lower, but canners, cutters, and common beef cows 25@50 higher, bulls about steady, and very little change in stockers and feeders, with weighty feeders in broader demand, common thin light kinds ruling very slow; veal calves 50 lower but weighty slaughter calves about steady; vealers closed at 26.50 down and heavy calves at 20.00, mostly 19.50 down; largely fed steer and cow run; strictly choice weighty steers topped at 31.50 six loads at price; choice long yearlings 34.00; light yearlings 33.00, and heifer yearlings 31.00; choice supply choice medium weight and weighty steers 34.00@35.00, little passing 36.00; good and choice yearlings 27.00@32.00 mostly; common and medium grade steers and heifers 15.00@25.00; most good and choice heifers 25.00@30.00; bulk good native and range cows 17.00@19.00, outstanding 1160 lb. Montanas 21.00; canners and cutters closed very active at 11.00@13.75; heavy sausage bulls reached 19.00 but closed at 18.75, mostly 17.00@18.50 on 1100-1500 lb. sausage offerings; common and medium light stockers 15.00@20.00; good offerings 21.00@23.00; good and choice feeder steers 22.00@24.00, mostly 24.75 down.

Salable sheep 100 (estimated); total not given; compared week ago: slaughter lambs sluggish on opening session despite small receipts; eastern orders scarce and local killers bearish; native lambs 1.50 lower than last Friday, no western lambs offered; yearlings unevenly lower with late sales off 2.00; slaughter ewes firm throughout; top and bulk good and choice slaughter lambs at close 22.50, week's top 22.75 Tuesday; late sales medium to good 19.00@21.00; common largely 16.00@17.00; good and choice yearlings Thursday 20.00 with comparable kinds earlier 20.50; few decks mostly medium grade around 85 lb. yearlings 18.50@19.25; fore part of week, good and choice slaughter ewes hulked at 9.00@9.50; few 9.50, common to medium largely 7.75@8.50.

GRAIN MARKET

Local Grain Market

(Quotations by the Marion Grain & Supply Co.)

Saturday market after 2:30 p. m.: wheat 2.62; No. 3 white oats 1.00.

Range

By The Associated Press

CHICAGO, Sept. 27—Grain range:

	Open	High	Low	Close
Wheat				
Dec.	2.76	2.75	2.74¼	2.76
May	2.88	2.70¼	2.68	2.70¾
July	2.47¾	3.50½	2.46	2.50¾
Corn				
Dec.	2.22¾	2.25	2.21¾	2.25
May	2.19¼	2.21	2.18	2.21
July	2.13½	2.14¾	2.13½	2.14¾
Oats				
Dec.	1.09	1.10⅞	1.09	1.10⅞
May	1.02½	1.04	1.02⅝	1.03⅝
July	92½	93¾	91¾	93¾

CHURCH WOMEN FORM CRESTLINE COUNCIL

Special to The Star

CRESTLINE, Sept. 27 — Mrs. Fenton Fish of Columbus, executive secretary of the woman's department of Ohio Council of Churches, was the speaker at a meeting held in the First Presbyterian church Thursday for the purpose of organizing a Crestline Council of Churches.

Mrs. Fish gave an inspiring talk explaining the organization and its progress. A vocal solo was given by Miss Alice Oliphant. During a business meeting Mrs. C. E. Dewalt was elected president and four vice presidents elected were: Mrs. David Altaffer, Mrs. Paul Kindinger, Mrs. L. M. Niswander and Mrs. L. F. Waldbauer. All Protestant churches were represented.

Mrs. Dewald called a meeting immediately after the election for an executive board and members of the various churches represented were elected.

Names from the Presbyterian church were Mrs. John Beck, Mrs. F. W. Lockhart and Miss Joan Forman; Methodist, Mrs. I. G. Foster and Mrs. J. B. McCarter; Trinity Lutheran, Mrs. R. L. Van Scoy, Mrs. C. E. Helfrich and Miss Mary Poffenbaugh; First English Lutheran, Mrs. E. T. Remy, Mrs. Park Leicy and Mrs. Clinton Shreck; Church of the Nazarene, Mrs. Daisy Scott; Baptist Mission, Mrs. Cleveland Wood; A. M. E., Miss Alice Williams. Those from Calvary Evangelical and Reformed church will be named later. Mrs. Remy was elected treasurer and Mrs. R. L. Van Scoy, secretary.

Mrs. D. L. Custis of Bucyrus Council of Church Women was present at the meeting.

6 CANDIDATES SEEK 4TH DISTRICT SEAT

By The Associated Press

LIMA, O., Sept. 27—Four Democrats and two Republicans are entered in the race for the Ohio Fourth district seat in the U. S. house of representatives.

The six filed before yesterday's deadline for entry in the Oct. 7 primary when voters from Allen, Auglaize, Ielby, Miami, Darke and Mercer counties will nominate one Republican and one Democrat for the Nov. 4 special election.

Gov. Thomas J. Herbert ordered a special election concurrent with the general election to fill the membership left vacant when Robert F. Jones of Lima resigned to become a member of the federal communications commission.

Candidates are:

Republican: William M. McCulloch of Piqua, former speaker of the Ohio house of representatives, and Dewey Fetter, Lima.

Democrats: Roy E. Harmony of Sidney, Joseph B. Quatman, Lima, Reuben H. Dickman, New Bremen, and Paul C. Christie, Delphos.

Hit-Skip Motorist Hits Boy on Bike

Special to The Star.

GALION, Sept. 27 — James Comstock, 15, residing east of Galion, was admitted to City hospital Friday night for treatment for injuries suffered when a hit-skip motorist knocked him off of his bicycle about four miles east of Galion on Route 30-S near the boy's home, Friday night.

The boy was brought into the Galion police station early in the evening by a passing motorist. Police Captain Charles Lauer said the boy's ear and face were bleeding on the right side where he had scraped them on the pavement when he was knocked off of his bicycle.

The boy was taken to City hospital, and the State Highway patrol of Mansfield headquarters was notified. Witnesses said the car that struck the boy did not have any lights.

Driver Fined $50 For Passing Bus

Jack Miller, 25, of Chicago, pleaded guilty in municipal court Friday when charged with driving his car past a school bus and was fined $50 and costs. He was arrested by state highway patrolmen on route 30 south Friday morning.

PRODUCE

Local Produce

Butter fat 78 cents.

Chicago

By The Associated Press

CHICAGO, Sept. 26—Butter firmer; receipts 311,385; 93 score AA 76.5; 92 A 74.5; 90 B 72; 89 C 69.25; cars: 90 B 73; 89 C 69.5.

Eggs steadier; receipts 7,569; U. S. extras No. 2—53@56; No. 3 and 4—47@52; U. S. standards No. 1 and 2—46; No. 3 and 4—43@45; current receipts 40@45; dirties 35; checks 34.

Cleveland

By The Associated Press

CLEVELAND, Sept. 26 — Government graded eggs in cases (consumer grade) large AA 72, large A 69, medium 51.

Potatoes 2.75@4.75 per cwt. Sweet potatoes 2.25@3.50 per bu.

Poultry, broilers 42@48; heavy fowl 32@33; old roosters 19; leghorn fowl 23@24; leghorn broilers 34@35; ducks 26; toms, 1947 stock, 38@40; red hens, 1947 stock, 48@50.

CHAMP "GETS COUNT." Rare in the annals of sport is this shot of Jack Dempsey, former heavyweight champion, as he plunks on his pants in the resin. It happened during a gag one-round bout staged in Charlotte, N. C., with radio announcer Grady Cole. The referee, Early Wampler (left), got the worst of the deal. The Manassa Mauler floored him eight times during the bout.

Degree Is Conferred At Grange Meeting

An inspection of Salt Rock Grange was held Sept. 22 by Elmer Williams. Paul E. McWherter was obligated in the first degree by Lester D. Watts, past master. The Grange degree team then conferred the second degree.

The following literary program was presented under the direction of Mrs. George Bosley, lecturer: opening song by the group; a talk, "Soil Conservation" by Orville Griswold; a skit, "Going to the Grange Meeting" by Mr. and Mrs. Carrol Starner a reading, "Uncle Josh and the Rheumatism" by Lester Watts; a talk, "Safety on the Farm" by Mrs. Minnie Starner; a song, "Down by the Old Mill Stream" by the group; a stunt by George Bosley Jr. and an article. "How To Keep Food Prices Down" by Mrs. Irene Gibb.

Truck Crashes Into Tree North of City

James Bryant, 30, of Detroit escaped injury yesterday afternoon when the transport truck he was driving jacknifed and crashed into a tree on route 23 about seven miles north of Marion at 2:20 p. m., state highway patrolmen reported. Considerable damage resulted to the rear of the truck. The transport, used to deliver new cars, was empty.

Bellevue Gridders Upset Crestline Team, 6 to 0

CRESTLINE, Sept. 27—Bellevue upset Crestline in the closing minutes of the game here last night, 6-0.

WANT ADS The Marion Star

DIAL 2314

LOCAL WANT AD RATES

	1 Time	3 Times	6 Times
Three lines	42c	90c	$1.44
Each extra line	14c	30c	48c

Minimum charge three lines.

Ads not ordered for consecutive insertions will be charged at the one time rate each time.

Charged ads in Marion and Marion rural routes only will be received by telephone.

Ads ordered for three or six days and stopped before expiration will only be charged for the number of times the ad appeared and adjustment made at the rate earned.

Errors in want ads will be corrected and an extra insertion given only when notification is made before the second insertion.

Renewals of ads that appeared the previous day, cancellations and corrections may be made until 9:30 A. M. on the day of publication.

The publisher reserves the right to edit or reject any ads deemed objectionable.

Closing time for all Want Ad advertising is 5 p. m. the day prior to publication. 4 p. m. Saturday. (On Mondays and days following Holidays, ads may be placed up to 9:30 a. m.)

1—ANNOUNCEMENTS

3—LODGE NOTICES

Dance and Floor show tonight.

Marion Commandery No. 36 K. T. Special Conclave Thursday, October 2, 7:30 P. M. Order of Malta.

3—SPECIAL NOTICES

NEW IMPLEMENTS for Ford and Ferguson Owners

2-12" Ferguson Plow.
2-14" Ferguson Plow.
1-16" Ferguson Plow.
6-ft. Lift-up Spike Tooth Ferguson buzz-saw.
Front-end loaders.
Rear-end loaders.
Belt pulleys.
P. T. O. Safety extension kit.
Anti-Freeze
Tires and Tubes.

Convenient Payment Plan

GLENN WALRAVEN Tractor Sales
1111 N. Main. Dial 2761

Reliable Coal & Supply
Jerry Dominy—Dial 2528—Ed Naidig.

WANT a nice pet? See them at the MARION CO. DOG SHELTER. 819 E. Fairground.

REWARD—$25.00 for evidence leading to the apprehension of the person or persons who tore down the street signs at King Ave. and Summit Road and Vernon Heights Boulevard.
Vernon Heights Realty Co.

GLENN JOHNSON
AND his orchestra. Marion's newest dance sensation. Dial 2836. 860 Bellefontaine.

SPIRELLA — Abdominal and bust support. Maternity and surgical. Mrs. Shane. Dial 3068.

EARL STRICKLER
Insurance
Auto — Fire — Hospitalization
Dial 4005. 270 W. Columbia.

BOB HINAMAN
FARM BUREAU INSURANCE
Fire — Life — Auto
Office Dial 5217, Res. 1169 E. Center.

CHUCK WAGON PALS—Round and square dancing every Sunday night. Sugar Grove Lake.

4—PLACES TO GO

White Swan Tavern
Dancing Nightly 9 to 12.
9 miles south, State Route 4.

5—TRAVEL & TRANSPORTATION

WANTED passengers to go to San Francisco, share expenses. Leave on September 30, 1948. Ford. Francis A. Ruzzo. Dial 5029. 654 Pearl St.

WANTED riders for Galion and Crestline. Leave Marion at 2 p. m. Return 12 midnight. Dial 4694.

LET'S ride the city busses. Safe courteous drivers. Cash 10c or save by buying seven tokens for 50c.

6—LOST AND FOUND

LOST—Wednesday night, red billfold containing money, papers and identification plates with Bryan, Ohio address. Reward. 304 Bellefontaine Ave. Dial 9598.

LOST—Brown leather case containing camera. Reward. Dial 5096.

7—HELP WANTED

8—MALE

A REAL OPPORTUNITY!—We have unusually profitable localities available in East Marion County. It will pay you to investigate at once! J. R. Watkins Co., 21 East Fifth Ave., Columbus 1, Ohio.

MILLWRIGHT SUPERINTENDENT
Experienced in layout, change over, dismantling, moving, installing, repair both mechanical and electrical, steam fitting, conveyors, hoists, cranes, trucks, building maintenance, and all general factory repair, both light and heavy, machines. Desire man that knows maintenance costs, plan work schedules, and keep production flowing, by fabricator of steel products. State full particulars, in first letter. Post Office Box 447, Galion, Ohio.

DRIVERS with truck to haul coal. Good pay, steady work. Millard Hunt Co.

DRIVER FINED $5

Howard Habig, 31, of Cincinnati, charged with speeding, pleaded guilty when he appeared before Mayor E. R. Tilton of Ashley yesterday and was fined $5 and costs. He was arrested by state highway patrolmen on route 42 at 8:30 p. m. Friday.

LEGAL NOTICE

In the Court of Common Pleas of Marion County, Ohio. Case No. 29490.

Marie B. Harrell, Plaintiff, vs. Robert Harrell, Defendant.

Robert Harrell, the defendant in the above entitled action, whose last known residence was 2002 San Jancito Street, Huston, Texas, will take notice that on the 19th day of September, 1947, Marie B. Harrell, the plaintiff herein, filed her petition in the Court of Common Pleas of Marion County, Ohio, Case No. 29490, praying that she be divorced from him, the said Robert Harrell, on the grounds that the defendant herein, Robert Harrell, is guilty of gross neglect of duty, and that the Plaintiff herein be awarded custody of their minor child.

Said cause will be for hearing on or after the 25th day of October, 1947.

MARIE B. HARRELL
By Martin & Reed, Her Attorneys.
Sept.20,27,Oct.4,11,18,25,1947.

8—MALE

SALESMEN—Sell outstanding Swiss Wrist Watches, expansion bracelet included, for $12.95. Sensational Christmas gift. Immediate repeaters. Send for information and sample at $6 C.O.D. Money-back guarantee. Ruberman Imports, 101 West 11th, New York.

SALESMAN WITH CAR wanted by well known oil company. Steady commission income for man over 35. Write Sales Mgr., 841 Standard Bldg., Cleveland 13, Ohio.

EXPERT LUMBER MILL INSPECTOR
Must be thoroughly experienced in hard and soft wood, grading and scaling, straight mill production and capable of making purchase recommendations or taking over complete mill operations. Salary open to energetic, and aggressive man able to do A-1 job. State full particulars, in first letter. Post Office Box 447, Galion, Ohio.

EXPERIENCED Mechanic to work on tractors, trucks and cars.
PAUL L. TONG
SALES, PARTS, SERVICE
Your International Harvester Dealer
Waldo, Ohio. Phone 6611

TIME AND MOTION STUDY ENGINEER
Experienced in method evaluation, waste elimination, machine placement, calculation of relation of time, employees, system, and methods, know standards of production and rates. Must have good genial personality, and able to sell self, to employees. Only thoroughly qualified need apply, and state full particulars, in first letter. Post Office Box 447, Galion, Ohio.

NIGHT janitor. Must have first class references. Apply at Office of Marion Star.

TRUCKING OPPORTUNITY
Reputable national trucking organization, will contract long term, few responsible men over 25 wanting of financially able to purchase and drive van. Equipment available. Excellent earnings. Training allowance for approved applicants. Write qualifications. Greyvan Lines Inc. 37 W. Grand. Dept. A149, Chicago.

PRODUCTION MAN
Experienced in making production schedules from sales orders, advise sales on deliveries, coordinate material supply activities between purchasing, inventory, and factory divisions. Plan and expedite production flow, and methods. Desire man with ability, interested in permanent opportunity. State full particulars in first letter. Post Office Box 447, Galion, Ohio.

MECHANICAL AND ELECTRICAL ENGINEERS ALSO DRAFTSMEN
Apply Personnel Department, Lincoln, Ave.
THE HYDRAULIC PRESS MANFACTURING CO.
Mt. Gilead, Ohio.

SCHOOL FOR VETERANS
AUTOMOBILE, Diesel, Body Fender, Radio, Home Building, Refrigeration, Air Conditioning. Resident, Home Study. Box 54 Marion Star.

TWO garage mechanics familiar with truck service and repair. Apply at F. J. Egner & Son, Inc. 374 S. Market St., Galion, O. Phone 2-8011.

PROOFREADER — Opportunity for young man of good health and good habits on the staff of a progressive Ohio newspaper. If you are quick of eye in spotting typographical errors, have an extensive knowledge of words, aptitude at spelling, write us your name, age, schooling, experience if any, church or other affiliations, family circumstances, freedom to move from your present locality. Box 44 Care Marion Star.

NEWSPAPER PHOTOGRAPHER — Opening on staff of progressive Ohio publication for a young man of poise and good habits, ability to use Graphlex and other cameras, technical knowledge of darkroom. We are looking for a man with keen judgment on good news and human interest pictures. Write your name, age, schooling, experience, church or other affiliations. Box 42 Care Star.

LABORERS,
for piece work, 45 to 55 hours per week, overtime over 40 hours.
MORRAL TILE YARDS
Morral, Ohio.

ONE first and one second class experienced lineman on monthly salary, forty hour week, time and one-half overtime. Must stand by for trouble calls every week-end. Pay semi-monthly. Two weeks vacation with pay after one year. Steady work for the right man. Telephone furnished for first class lineman. United Rural Electric, 202 West Franklin Street, Canton, Ohio. W. C. Ewing, Manager.

YOUNG MAN
for salesman and general work. Apply in person at
MOORE'S
135-139 S. Main St.

YOUNG man who is interested in the building trade. Good pay while learning. See me at new houses at end of Forest St. W. R. Larson.

9—FEMALE

LADY—Sell lovely guaranteed lingerie, hosiery, etc., friends, neighbors. Big earnings. 25th year. Thorgersen Hosiery Co., Wilmette, Ill.

BOOKKEEPER — Part time, can work at home. Lady preferred. Address Box 80 Care Star.

MIDDLE-AGED Lady as housekeeper.
Box 28 The Star.

SELL CHRISTMAS CARDS
50 FOR $1 WITH NAME
Make extra money easily. Show sensational value Name-Imprinted Christmas Cards 50 for $1. Other Name-Imprinted unequaled values. Big line of assortments. FREE samples. Write Southern Greeting Cards, Dept. 406, McCall Building, Memphis 3, Tenn.

CHRISTMAS CARDS — America's three leading $1.00 box assortments. Sample box on approval with free name imprinted portfolios. Elmcraft Card Co., 5930 S. Western, Chicago 36, Ill.

SECOND cook or cook's helper. Salary and meals. Apply in person. Midway Restaurant.

CHRISTMAS CARD VALUES
THAT SELL FAST—PAY WELL
Name-Imprinted Christmas Cards, 50 for $1 up. Smart designs sell themselves. New 21card "Feature" assortment pays you up to 50c on quick $1 sales. Gift Wraps, Humorous, Religious, Stationery, many others retail 60c and $1.00. No experience. Samples on approval. Artistic, 867 Way, Elmira, N. Y.

WOMAN to help with care of two small children. Some light housework. Live in. Sunday's off. Box 48 Star.

AT last! Something new and sensational in Christmas Cards. Amazing new "Dilette" Designs. Like costly oil paintings. Big profits. 28 other assortments 50c to $1. Also Stationery. Samples on Approval. Pyro Co., 2502 Locust, Dept. 164, St. Louis, Mo.

9—FEMALE

CHRISTMAS CARD ASSEMBLY PEOPLE SELL PRE-SELL MONEY-MAKING LINE
Stunning new 21-card Christmas assortment pays you biggest profits on easy $1 sales. 21 other fast-selling assortments. Amazing value Christmas Cards with Name Imprinted 50 for $1.00. Get FREE Samples. Earn money now. Write for Wetmore & Sanders Inc., Monroe, Dept. 17A, Rochester 2, N. Y.

Retail Store Clerk
Daily for manager over 21 High school graduate. Good starting pay. Apply Mgr. A. Schulz Co., Main and Center.

Experienced Cashier
FOR Check-Out register at once. If you are steady, reliable we have a good job for you.
Wise's Super Market
879 E. Center St.

CHRISTMAS Cards. Sell assorted 21-card box assortments, wrappings, etc. Also 50 for $1.00 up, with name. Mitchell Greetings, 76 W. Adams, Detroit 26.

LADY for housework and care of one child
Dial 82483.

SELL CHRISTMAS CARDS. Earn money easily. Sensational 21-card $1 "Feature" Assortment pays big cash profits. Name-Imprinted Christmas Cards 50 for $1. Also 21 Send for samples. Midwest Card Co., Dept. 213, St. Louis 1, Mo.

LADY for housework 8 a. m. to 1 p. m. weekly. Call at 500 S. Vine after 5 p. m.

SELL CARDS CHRISTMAS ASSORTMENTS—NAME-IMPRINTED
Amazing new idea. Exquisite 21-card Name-Imprinted Christmas assortment retails $1.50. Sells on sight; pays big profit. Also show 21 different Christmas and Everyday assortments. Other Name-Imprinted lines, low as 25 for $1. Send for FREE samples. Gragon Co., 40 East Adams, Dept. 112, Chicago 3.

WOMEN 17 to 50 years, to work in the trayroom, helping to set up trays. Experience unnecessary. Salary and your room and board furnished. Apply Oak Ridge Sanatorium, Oak Springs Drive.

SELL BIG VALUE CHRISTMAS CARDS. Make money. Sensational selection Christmas and Everyday assortments, retail 60c and $1. Up to 100% profit. Name-Imprinted Christmas Cards 50 for $1 up. Supreme 21-card Box—best seller. Samples on approval. Cardinal Craftsmen, 121 W. Pearl, Dept. 536, Cincinnati 2, Ohio.

10—MALE AND FEMALE

Second Cook. Experience with reference necessary. Apply in person. Fish Sandwich Shop, 203 N. Main St.

11—SITUATIONS WANTED

WANTED—Child to care for in my home while mother works. Prefer boy four or five. 544 N. Main. Dial 6247.

POSITION as housekeeper by middle-aged lady.
563 Henry St.

13—SPECIAL INSTRUCTIONS

ATTEND THE
Marion Business College
Fall Classes Now Forming
Day or evening classes for veterans, high school or college graduates. Dial 2767, or 9497. J. T. Burgett, Pres.

SERVICEMEN and Civilians. Win independence and fortune by learning a trade. Approved G.I. Training for Radio, Electricity, Electronics, Auto Mechanics, Body and Fender Repair, Diesel Mechanics, Home Building Construction, Refrigeration and Air Conditioning. Resident or Home Study. For more information, without cost or obligation, Write Box 807, Lima, Ohio.

NEWSPAPER PHOTOGRAPHER — Opening on staff of progressive Ohio publication for a young man of poise and good habits, ability to use Graphlex and other cameras, technical knowledge of darkroom. We are looking for a man with keen judgment on good news and human interest pictures. Write your name, age, schooling, experience, church or other affiliations. Box 42 Care Star.

14—BUSINESS SERVICES

ROOFS repaired or renewed. House painting. Combination storm windows. Roofing. Home fixers. Dial 2766. Maloney Craft Shop.

Deitsch Delivery
Dial 2990. 25c up.

Pest Control
TERMITES
Free Inspection
Conservative Estimates
No Obligations
LANGER SUPPLY CO.
442 W. Center Dial 2878.

Electric Sweeper Repair
Service any make cleaner.
Authorized PREMIER Service
1014 E. Church. Dial 7116.

PLASTERING
complete job or patch.
Arch building. Dial 8478.
716 E. Farming St.

CONCRETE work, basements, driveways and walks, chimneys.
George Smith. 498 E. Mark.

RUBBER STAMPS made to order—any size or copy wanted. Prompt service. WIANTS, 120 S. Main.

Sewers — Drains
Roots removed by electric machine. Lester Imm. Dial 2681 after 5 p. m.

GENERAL hauling and local moving. Owned by ex-G.I. Art's Light Hauling Service. Dial 2823.

JOSEPH
Electrical Service
PROMPT — EFFICIENT
Dial 4159.

EXPERT shoe repairing and hat cleaning. Best shines in Marion.
BILL and JOHN JEVAS
167 N. Main St.

RUBBISH — LOCAL MOVING
None too big or small
Dump truck hauling, cinder, stone top soil and manure.
Call "Windy" Darnell 8896.

NOTICE!
For inlaid linoleum see
The Carl's Linoleum Service
Dial 15471. 196 W. Center.

Lawn mowers ground.
Radiator Repairs
522 N. Main. Dial 2982.

Screens made or repaired.
Maloney Craft Shop.
Dial 2769.

Speed Queen Washers
from $99.95
Filter-Queen Sweepers
SALES SERVICE
White wringer rolls — parts and service for most makes of washers. We pick up and deliver.
Dial 2823.
Buy at Beard's and save.

BEARD APPLIANCE
N. Main St.—2 mile north of corporation. Open evenings.

HOME PRINT SHOP
We have served Marion with good printing for 24 years.
169 Court St.
Dial 2814.

HOME REPAIRS
Dial 9296.

Washing Machine Service
White wringer rolls
Parts for all makes. Dial 4214.
Roy McComas. 512 Market Ave.

BLACK TOP DRIVES
J. R. Fellabaum. Dial 6174.

LAWNMOWER grinding and repairing. Handles and rollers. Call for, deliver. Vern Klingel. 125 N. Grand Ave. Dial 7820.

14—BUSINESS SERVICES

ADVANCE WIRING
SERVES and SAVES
The Triple Service Co.
Call Us for
ELECTRICAL SERVICE
5110 or 8985

SANDING
Floors and wallpaper steamed off.
Dial 5339 or 5432.

REPAIR Service while you wait by experienced workmen. D'Amato Shoe Service, 141 S. Main.

For Reroofing
Cleaning, flashing, repairing
Large Parts 199 W. Center. Dial 6644

FOR BOILER SALES & SERVICE
Call D. D. Ice, Marion Phone 5067
Bucyrus 1154—Prospect, O. Phone 15
Night residence phone—3171 Frank Bros. Store.

Stone Hauling and Spreading
L. R. AMRINE & SONS
Dial 5279.

LAWN mowers, factory sharpened. Call for and deliver. All types of saws filed. 145 Pleasant. Dial 3595.

Roto-Rooter
Sewers and Drains
Thoroughly cleaned without unnecessary digging or muss. Economical. Free estimates.
Phone 2016

PATCH PLASTERING
Dial 6813

Maintenance Service
Remodeling — Repairing
KENNETH NARANCE
Dial 6054.
308 W. Columbia.

Save
Your Home Investment with
Extermital
Termite
Guaranteed Service
L. R. Amrine & Sons
Licensed Operator
Dial 5279

Floor Sanding and Refinishing.
Dial 3514

Sewing and Alterations
Dial 8339.

RADIOS REPAIRED
D. A. BROWN RADIO SERVICE
155 E. Church. Dial 3811

Lime Hauled and Spread
Crush stone, sand etc. C. W. Ruth, 414 Mt. Vernon. Dial 7487.

DID YOU KNOW
You can rent a Singer Electric Sewing Machine to do your Fall sewing?
Singer Sewing Machine Co
150 S. Main. Dial 6142

Commercial Refrigeration and Electrical Service
LAWRENCE MORRIS
643 Avondale Ave. Dial 9599.

Warner's Repair Service
Washing machine repair and service, gas engines, wringer rolls, rebuilt wringers. Electric motor and small gas motor repairs. We pick up and deliver. House calls made.
713 Hoyle St. Dial 2930.

For Snappy Delivery
25c up Dial 2895.

WELDING
Electric — Acetylene — Cutting
Burning — Brazing
PROMPT SERVICE
GIL J. FLEMING
Acme Welding & Mfg. Co.
566 Woodrow. Dial 9741

Washer repairs and parts
White wringer rolls, 245 Reed. Dial 7867.

Septic Tanks Cleaned
Cesspools and any toilet with a vault with centrifugal agitating pump and tank equipment.
Odorless Sanitary Cleaners
Dial 4210. 503 Cheney Ave.

Lime — Stone
Hauled and Spread
Don Edler, 155 Flea Ave. Dial 3619.

WANTED—Radios to repair. No set too old or too modern. Guaranteed service. P. G. Breese, 503 Avondale Ave. Dial 4146.

LADIES
Let Us
Do the Following
For You
—COVERED BUTTON
—BUTTONHOLES
—PICOTING
—CUSTOM-MADE BUCKLES
—HEMSTITCHING
—COVERED BUCKLES
—PINKING
SINGER
Sewing Center
150 S. Main. Dial 6142.

16—BEAUTY AND BATH

PERMANENT BEAUTY SALON
Arizona Thomas Marjorie Braun
227 E. Main. Dial 5192.

PERMANENTS $5 and up. Lo Dunks Beauty Shop, 198½ W. Center. Dial 2089.

LEADER Beauty Shop, formerly Zolner, Ruby Keaner, manager. 625 W. Center. Dial 5410.

Neva Grace Beauty Shop
539 N. Prospect. Dial 2902.

Machine and Machineless Waves
RUTH'S BEAUTY SHOP
Dial 2028. 603 Davids St.

SPECIAL $10 wave for $5, this week only. Elite Beauty, 123 E. Center. Dial 2915.

Permanents $5.50 up
BOYD BEAUTY SHOP
168 W. Center. Dial 2777

Special for School Girls
Machine end curl, $3.00 and $7.50; young miss cold wave for long or short bobs, $10; one free demonstration; treatment and individual hair style with all permanents. We specialize in the Feather CUT.
RUZZO'S
Dial 2170. Next to Ohio Theater.

CREME machine or machineless permanent for fine gray hair. Vanity Box. Dial 2978, 15481.

TIP & RILLING KOOLER Wave.
BEAUTY CORNER. Hazel Erskine
216 Bain Ave. Dial 2278.

SPECIAL—All machine permanents $5; all machineless permanents, $5.50. Irvine's Beauty Shop, 125 Olney. Dial 15811.

LOWINGER'S Beauty Shop, 574 E. Center St. Specializes in permanent waving of fine and difficult hair. Dial 2674.

17—CLEANING AND WET WASH

CURTAINS washed and stretched. Also table cloths, spreads. Blankets washed. Dial 9130. 194 E. Fairground St.

You're to Be satisfied
If you Dial 3055.
Moore's Cleaners, 156 E. George.

We call for and deliver.
Prompt service
Frank Castill Avenue Cleaners
155 S. Orand. Dial 7498.

Complete Laundry Service
Wash, dry and iron at the Laundromat, 141 S. Prospect. 9-11.

WE call for and deliver. Oakland Dry Cleaners, 789 Davids. Dial 2840.

An Unbeatable Combination
2-HOUR DRY CLEANING and PRESSING
4-HOUR LAUNDRY (Shirts Only)
Spotless Cleaners
249 W. Center. Dial 7477.

18—PAINTING—PAPERHANGING

FRANK MARTIN
Painting and Paperhanging
Samples shown in home
Dial 4325. 239 Nye St.

PAPERHANGING
Call Olds, Dial 3520.
after 4 p. m.

PAPER Hanging and interior decorating. F. N. Snare, 171 E. Center St. Dial 2488.

House Painting
General Repair
WALKER and JELLOME
Dial 5183 or 89765.

PAINT SERVICE
Dial 5008.

Marion Decorators
Dial 8792.

20—Heating—Plumbing—Roofing

Clapsaddle Plumbing Service
Repairs — New Installations
641 Marry St. Dial 8425.
H. J. and W. J. CLAPSADDLE.

Spouting and Roofing
Also furnace work—free estimates
H. A. Miller. Dial 2872.

Roofing—Spouting
Free Estimates. Dial 9799.
G. W. Miller & Sons

Septic Tanks
COUNTY approved, concrete reinforced. Dial 4588, 7189 residence. Office 2985. Rubber Burial Vault Co.

22—Moving—Storage—Packing

RENT A NEW TRUCK OR CAR
DRIVE YOURSELF
Local and Long Distance
356 W. Center St. Dial 2150

BOYD'S MARATHON SERVICE
GAS, OIL, LUBRICATION and WASH

Moving — Storage — Packing
WRIGHT TRANSFER CO.
We give best service. Dial 4247.

SAVE YOUR MONEY
MOVE Yourself. Use a trailer.
U-RENT-IT-TRAILER CO.
197 E. Prospect. Dial 2885.

24—MERCHANDISE

23—Building—Modernization

FIREPROOF ASBESTOS SIDING

Here's the siding that adds double value to your home
Beauty and protection!
Made of long-fibre asbestos, even the flame of a blow-torch won't burn it!
Attractive as a fine design.
Free estimates. Buy the whole job, labor and material on Ward's payment plan up to 24 months to pay.
MONTGOMERY WARD.

25 WEARING APPAREL

ONE black crepe, size 12½; one blue crepe, size 20.
127 Margaret St.

TUXEDO, size 38
Like new.
174 Main.

BOYS' reversible polo coat, size 12 to 14. Excellent condition. Dial 2141.

LADIES' beautiful black fur-trimmed coat. Never worn. Also blue crepe dress, both size 12. Dial 5262.

LADIES' brown suit size 18, black and white pin-stripe suit, size 20. Two dresses, size 20. Also good studio couch. 307 N. Prospect St.

SEVERAL wool skirts, suit. Too small for owner. Size 12 or 14. 538 S. Main. Dial 4138.

BLACK Seal fur coat like new, size 16. Pair of shoes, brown gabardine and kid pumps, size 6½AA. Baby Snuggle bunny, used once. Mod. 543 Congress St. Dial 4553.

LOVELY fur coat, perfect condition; three all-wool coats. All size 16-18. Dial 7926.

26—MISCELLANEOUS

AC and DC
LINCOLN WELDERS
Also welding rods.
Dutt Implement Store
416-24 N. Main. Dial 2015.

22-INCH Cast iron, warm air furnace and metal, 1st class condition, 224 E. State. Dial 7164.

MODEL 12—12 Gauge Winchester shotgun. Splendid condition. Equipped with Poly-Choke; heavy rubber recoil pad and Marble's middle sight. Present retail price purchased new with special equipment shown is $108.00. Will sacrifice for $60.00, as my health no longer permits me to hunt. Dial 6239 after 5 p. m.

NATURALLY we sell lots of Fina Foam upholstery cleaner. Satisfied users talk. Mauts Brothers Hardware.

Hides — Tallow
WHITCUM HIDE & FUEL CO.
193 Quarry St.

Big Farm Machinery Sale
Greenville, Ohio, Oct. 4, 1947
11:30 A. M.
28 CORN PICKERS, many new ones, M-H self-propelled, Pull-type 1 and 2 row in every make. Mounted IHC 2 M's, No. 24 and A-C's. 40 Tractors, 1947 Farmall, M's, H's, A's, John Deere's, Case, Oliver, A-C's, Fords, M-M. New Clipper 6-ft. combine, six used combines. New Automatic balers, 10 grain drills, discs, plows, trucks. All kinds farm machinery. Lease Bros. Phone 1319, Greenville, O.

LARGE box small baby clothes, play pen, nursery seat, chair and porch gate and swing. Good condition. 441 Thompson.

CUB and Boy Scout uniform.

26—MISCELLANEOUS

10-FT. Marion top counter, standard size window and frame. Also small amount of grocery stock. Make us an offer. Retterer Grocery, 437 Park Blvd.

Bath Tubs—Stools

Lavatories—electric or gas hot water heaters. Contract or hour rate. Free estimates. Dial 9792

G. W. Miller & Sons

BUTCHER SUPPLIES and Refrigeration
Grocery and Meat Market Equipment
See A. A. Stein—137 Elm St. Dial 7649

TWO L. H. P. Motors, Stevens 12 gauge single trigger double barrel, 12 gauge shotgun. Ithica 16 gauge Featherweight, model 25. Marlin Winchester, with scope. Marlin 22 automatic, with scope, several other rifles, shotguns and pistols. R. L. YOUNG & SON PURE OIL Corner N. Main and Mark

MERCURY outboard motors, sales-service. New and used motors and Indian boats. Robinson Garage, 419 Waterloo St.

HAMMER grinder for sale. Also large low implement trailer for rent. Dial 2693.

Coal and oil heaters, available for immediate installation. Gas heaters and conversion burners available for replacement. Stove pipe and elbows.

Green Camp Hdw.

Open Every Evening
Dial 143-7411.

TRACTORS, jackets, fur coats, shotguns, rifles, shoes, boots. Joe's Pawn Shop, 456 W. Center.

Steam heating system consisting of six section boiler, four radiators, also pipe and fittings. H. L. Rinehart. 747 Davids St.

STEEL garage door, 29 sheets of plaster board Dial 8674.

Bain's Special

Two-cell all metal flashlight, complete with bulb and batteries only 89c. Also 6 volt Delta hand lanterns in stock.

The J. D. Bain Co.

Prospect, O.

16 GAUGE shotgun, single barrel, $15. 716 Darius St.

WATKINS SPORT SUPPLY at Prospect offers customers "The Best for Less." NO Premium prices here — Your $5 buy $5 worth. Gun, rod, reel repair service, prompt, efficient. Phone 19 Prospect.

GOOD circulating heater, several feet of galvanized pipe and hand pump, good fur coat, size 20. Good outside toilet. Dial 5248.

NEW sump pumps, $61.00; New single phase Hour Long electric motors, ¾ horse power, $31.69; 1/3 horse power, $49.50. Arctic heating insulation. 179 N. Main.

FOR SALE—We have several thousand wood blocks to sell. These blocks are good to build garages of or any small building. Block size 4x8x29, price $10.00 per 1,000 F.O.B. Call at 436 N. Main St., Marion, O.

PRICED TO MOVE: Heavy Duty Baker No. 5 M. T., Drill Grinder, Keyway Milling Machine, Belt Grinder late model, 18" Shaper, Consolidated No. 6 Press and Waterbury Farrel No. 7, serial No. 67561. The Perfection Steel Body Co., Galion, Ohio.

Electric Sump Pumps $54.50
R. D. LUKE HARDWARE
Hardware for Farm and Home.

35 REMINGTON deer rifle, one box of shells shot through it. Also .22 High Standard automatic (military style). Joe Lewis, Rt. 2, Richwood, O.

Good Eight-Hole Ice Cream Cabinet. Dial 6057.

24-INCH hot air furnace; 4½ and 5 ft. tubs, doors, windows, flooring and new hardwood. 255 S. State. Dial 7072.

NEW 4.2 h. p. Champion outboard motor Dial 7734 after 4 p. m.

OPENING
Mary's Flower and Gift Shop. Artificial flowers, novelties, sequin work and greeting cards. Call at 400 W. Church St.

SOLVE your summer screen and screen door problems and your winter's heat loss problem with one installation of ALSCO ALUMINUM Combination windows and doors. Free estimate without obligation. Dial 7243—ALSCO INC., 130½ S. Main St.

USED 22-inch round hot water house heating boiler. Reasonable. 816 E. Church St.

SPACE to park trailer. All utilities available; Majestic gas stove with right hand oven. Good condition; two Ford wheels, tires and tubes, 4.10x21. Dial 7531.

LATHES, drill presses, electric motors and other equipment reasonable. Also steel plate bars, etc. MARION IRON & METAL CO. Dial 3158. Rear Lincoln Hotel, W. Center St.

FULLER BRUSH CO.
Sales Immediate Delivery
Ray Bonnette 612 Sugar St.
Dial 3812.

L. W. DIX 365 W. Church. Dial 4473
C. L. Doll, 326 Pearl. Dial 6736.

NEW sump pump, $55; Piano, $35; Three formals, $5 each; Boys' corduroy reversible coat, size 12 or 14, $4; Girl's brown fingertip coat $3; Man's blue serge suit, size about 40, $6. Dial 7405.

COAL heatrola like new, porcelain top kitchen cabinet, three boxes 12 gauge shotgun shells, two jeep wheels. First house on north side of 308, west of City gardens. E. E. Koehler.

Corrugated Iron, Pipe and Window Wells

Baldauf & Schlientz, Inc.

159 N. Greenwood. Dial 4191.
Thirty-third Year.

ANTIQUES
We buy and sell
451 N. Main St. Dial 2454.

27—HOUSEHOLD GOODS

COOK stove, wood or coal; heatrola. Dial 6779.

OAK dining table, chairs, china cabinets, lamps, mirrors, dishes, silverware, coffee table, card table, other articles. South, third cross road, first house east of 23.

27—HOUSEHOLD GOODS

Convert Your Old
Foot power sewing machine to a
Modern Portable Electric

New full range speed control, powerful new streamlined motor. New luggage-type portable case.

$39.95

This is the only cost. Work done in our modern shop here in Marion. Everything fully guaranteed. You must be satisfied. Dial 2363 for Pickup and Delivery. Same service in surrounding counties.

McELHANEY'S
115 N. State.
"Homeowned Since 1918"

See
Our New Table-Top Washing Machine
Complete with pump

Also phone for a demonstration of the new and improved Regina vacuum cleaner with all the attachments.

REX ELECTRIC CO.
142 N. Main. Dial 2046.
We repair all makes of cleaners

SIX cu. ft. electric refrigerator, electric mangle. Good condition. 409 East George St.

EXTRA nice walnut dining room table and mahogany library table. Very reasonable. 269 Flos Ave.

OPEN Wed. and Sat. evenings. R. and H. Floor and Wall Coverings. 41 N. Main St., Mt. Gilead, Ohio.

Good Used Washers, Six months guarantee.

Daugherty Appliance
193 W. Center. Dial 2658

ELEVEN Tube cabinet radio and Simmons day bed. 341 Thew.

WHITE table-top gas range, also ivory gas range, left hand oven. 619 N. Prospect St.

DAVENPORT and chair, perfect condition with lovely retone covers, $100. 1071 E. Church. Dial 3326.

KELVINATOR refrigerator in good condition. Lawrence Ave. last house on East side.

NEW steel Wheeling furnace. Never assembled. 912 Sheridan Rd.

VICTOR tank Stove. Good condition. 576 Wilson. Dial 6531.

MODEL 420A Warm Morning coal heater. Used seven months, $76. R. Smith Phone Morral 2421

CABINET Philco radio. Garland gas range. Dial 3544 or 161 Garden St.

LARGE Kalamazoo Oak stove. Good condition. 237 Patterson

LARGE size Glow Boy Heatrola in excellent condition. Phone Green Camp 2231

Base Burner
Good Condition.
Dial 8135

APARTMENT size davenport, covered in maroon and gray silk, $40.

Large size occasional chair, antique finish, covered in green Brocatelle, $29.

Walnut bedroom suite complete, double bed, vanity and dresser. Lamps and spread included, $160. Call at 329 Franklin or Dial 3105.

EXTRA good Glow-boy heatrola; Tan enamel coal and wood range. R. M. Williams, Rt. 1, Mutral.

LARGE heatrola stove. White porcelain kitchen cabinet. 159 Jefferson St.

LARGE size Moore's heatrola. Perfect condition. 256 W. Columbia.

WHITE table-top gas range, like new, porch glider, chest of drawers and night stand. Call at 322 S. Grand.

NEW and used furniture, highest quality. Lowest prices. Col. F. E. Williams, 135 Mill St. Dial 2780.

Merchants Transfer & Storage Co.

150 E. Mill St. Dial 4281—4282.
Storage house furniture for sale at all times.

Always
SEE FRED FIRST
for
NEW MERCHANDISE

Washers—Gas Ranges—Lamps
Living Room Suites
Base Rockers—Breakfast Sets
New Woven Felt Rugs
Sizes 18x36 to 34x70.

Visit our used furniture department—bargains galore — heaters — gas ranges — breakfast sets — rugs — dining room suites — living room suites

It Pays to See Fred
CASH — TERMS — TRADES

Fred's Furniture Store

227 N. Main. Dial 2558.

NATIONALLY ADVERTISED

DAYSTROM
Kitchen Sets

A pleasure to live with and a treasure to show your friends. See DAYSTROM sets here now and see what quality really means.

Side extension plus 4 chairs, priced from $64.50.

Groll's — Waldo

On U. S. 23 midway between Marion and Delaware. Open Tuesday, Thursday and Saturday 'til 9.00 p. m.

Presteline Electric Ranges
R. L. ANDREWS
395 W. Center St. Dial 2860

IVORY Kalamazoo range, wood and coal. Clay Schotte, Harding Highway West.

PURDY SAYS
THAT THE SQUARE DEAL FURNITURE STORE, 181 NORTH MAIN, HAS a nice Housetrailer for rent, also household furnishings. Almost anything you want, gas heaters, coal heaters, washing machines, electric refrigerator, beds complete. Pay us a visit.

C. B. PURDY

COPELAND electric refrigerator. Needs gas. Good condition. Joe Morton, 3 miles east of Caledonia.

Messenger's New and Used Furniture

Electric refrigerator, radios, and all kinds electrical appliances, secretary and desk, bedroom livingroom and diningroom suites, dinette and breakfast sets, nearly all kinds of stoves. Very large stock of everything for the home. 398 W. Center. 10 a. m. to 8 p. m.

WHITE STAR cooking stove. Right hand oven. Frigidaire, six cu. ft. with sealed unit. 873 Henry St.

IF you want to keep it a secret, don't put it in the Want Ads.

27—HOUSEHOLD GOODS

METAL Venetian blinds made to your measurements. May be had with reversible slats for easy cleaning, only 10c per square foot — minimum charge 10 square feet. KLINE'S 160 W. Center.

Is the Bendix REALLY BEST?

Ask the girls who know. One of your luckiest neighbors is a Bendix owner, so you don't have to take our word for it. ask HER. Does it do all the work of washing? Is it thrifty with soap and hot water? Just ask her. Then see us

TRADE-INS
EASY TERMS

Daugherty Appliance
193 W. Center. Dial 2658.

We Have
SIMMONS
Bedding

For immediate delivery, DEEP SLEEP mattress or box springs, $39.50.

SCHERFF'S

Rt. 4 South out of Marion at City Limits.

LARGE Florence heatrola. First $50 takes it. Dial 2662

FOR SALE—Standard model Westinghouse electric range, like new. Dial 82268, Marion.

CROSLEY refrigerator, in good condition. Ed Dutt. Dial 82367.

FLORENCE Circulating Heatrola. Very good condition, single Metal Bed with coil springs. Telephone 5864 or 116 Dix Avenue

Kalamazoo Heatrola.
Dial 3871.

To Modernize your Kitchen
Let us install a
BOTTLE GAS RANGE
Moderate prices—immediate installation service.

CRAWBAUGH HARDWARE
115 N. Main.

COMBINATION cook stove, coal or gas, $75.00. Dial 3128 or 671 Silver.

LARGE Size heatrola, $30. Also good kitchen cabinet, 1½ miles northeast of Meeker. Mrs. C. E. Steele

KELVINATOR refrigerator. Good condition. Last house on east side of Lawrence Ave.

LIGHT oak, round dining table with four extra leaves. Excellent condition. 226 Lincoln Ave.

Hurry, Hurry, Hurry
We are featuring

Extra special prices on chairs, base rockers, $29.75; occasional chairs at $19.95, barrel-backs at $29.95. Also special price on a sofa bed at $59.95. These are exceptional buys.
Open 10 A. M. to 10 P. M.
Free Delivery.

Caledonia Furniture Store
Caledonia, Ohio.

LOOK! LOOK!

NEW electric washers with mangels to match, new combination radios. New and used furniture of all kinds. Small down payment. A year to pay. See Wilson and Williams, 135 Mill. Dial 2786.

ROYAL Table-top coal range. Used five months; double coil bed springs. 2nd farm south of Agosta on Route 95. Phone LaRue 92R.

28—MUSICAL MERCHANDISE

LIMITED quantity of instruments to rent.

HARDEN'S
"Musical Merchandise"
178 S. Main St. Dial 2004.

KEEP your heart and mind on Christian America. Wm. Dowler, Piano Tuner. Dial 3267.

PIANO—Good shape, needs tuning, $50. 334 S. State. Dial 7161

B FLAT Tenor saxophone, excellent condition. Dial 82374.

Hundreds of new and rebuilt instruments. We sell all top trade names.

HARDEN'S
"Musical Merchandisers"
178 S. Main St. Dial 2004.

COME in and see the new Kraval Reed organ. Also new and used band instruments. Shellhorn's convenient terms. 126 W. Church.

30—BUILDING SUPPLIES

2x4, 2x6, 2x8, 2x10 framing lumber, No. 1 yellow pine 1x8 and 1x10, kiln dry-sheathing, Pocahontas coal, packaged yellow pine trim.

LOCKWOOD Lumber Co., Inc.
160 N. Greenwood Dial 4258

New and Used Lumber
New 2x4, 2x6, 2x10, 3" and 4" Flooring, 6" Lap Siding, 8" and 10" Steel Sash, Coal Doors, Doors and Windows.
Medicine Cabinets with plate glass mirror, $10.95.

H. F. Baldauf & Son
Dial 2895.

31—DRUGS

SORGEN'S DRUGS
PRESCRIPTIONS FILLED
359 Monroe. Dial 3445.

STOP Suffering

Kidney Backache
or
Kidney Acid
With
K. B. L. SOLUTION

On sale only at
Lower's Pharmacy
424 W. Center.

30—BUILDING SUPPLIES

—Lumber—
Order your slabwood now for early delivery.
We cut long timbers to your specification

Mitchell Lumber Yards
Seven miles north on State Route 4
Off Phone 82173. Res. Phone 82176

32—FOOD

SWEET CIDER
4½ Miles south to jog in Smeltzer Road

Nice Apples and Plums
305 Plymouth street. Dial 9255

Sweet Cider
Young Friers
Alive or completely Dressed
LAWRENCE FOOD MARKET

PICKLES
Ben Witzel, one mile south and ½ mile east of Kings Mill Waldo, Rt. 1

PICKLES, $2.50 a Bushel
MESSENGER'S 458 Greenwood.

APPLES
ONE dollar per bushel on up. Bring container
Dale Lawrence
Smeltzer Road.

PRESS CIDER
EVERY TUESDAY and FRIDAY
Sweet Cider and Whisky Barrels.
A. J. Seiter. 143-1214.

Choice Hale Peaches
Elberta Peaches—last week.
MESSENGER'S 458 Greenwood.

Peaches — Peaches
OURS MARKET
South of Crystal Lake.

Clover Farm Store
A. H. WILSON & SONS
GROCERIES—MEATS—KEROSENE
GAS—OIL AND FEEDS

ICE—Prompt Service
No orders accepted for delivery after 4:30 p. m. same day.

COAL—All you want. Half tons or Truck Loads.

Plenty of Good Wood for ALL KINDS OF FIRE

Provico Feed—we have it.
1014 N. Main. Dial 3455

KRAUT CABBAGE
Acorn squash and marrows.
FAIRVIEW GARDENS
417 W. Fairground Dial 5742.

Green Beans and Sweet Corn for Canning.
BOWMAN'S Dial 82242

33—Seeds—Plants—Flowers

TULIP BULBS
IMPORTED from Holland Hyacinths, crocus, narcissus, peonies, lilies, iris, etc. Oriental poppies. Special price list sent free. Open week days and evening. Closed Saturday evening and Sunday. Harmon Nursery, Prospect, Ohio.

CALL us for hospital bouquets, funeral flowers, weddings and all your flower needs.
HEMMERLY'S
"Home of Fine Glads"
229 E. Fairground Dial 9517.

CUSHION MUMS
Select your's now while in full bloom. State Inspected.
1698 W. Center St.

EVERGREENS
VISIT our showplace for beautiful evergreens for home planting. Also cemetery plants.
McELHANEY'S
150 Franconia Ave. Dial 5891.

FUNERAL CONTAINERS
HEMMERLY'S
Home of Fine Glads
229 E. Fairground. Dial 9517.

Dorfe's GLADIOLUS
For All Occasions
739 Franconia. Dial 2963.

GLADIOLUS
Many colors and varieties.
Funeral Arrangements
Davis — 607 Cherry — Dial 4759

EVERGREENS
PLANT them now. Many varieties to compare. Come in, look them over. Harmon Nursery, Prospect, Ohio. Open week days and evening. Closed Saturday evening and Sunday.

35—PUBLIC SALES

PUBLIC SALE
HOUSEHOLD GOODS
AS the undersigned has been transferred and he has sold his home, he will sell at public auction, located at 145 South Fulton Street, Richwood, Ohio on

Friday, October 3
At 1 o'clock the following property:

Consisting of one good table-top Quad gas range with ball bearing drawers; one good Estate table-top gas range; one small two-burner gas stove; one good gas radiant heater, one two-burner gas hot plate, one Norge 6 ft. electric refrigerator, one good Crosley Console 10-tube push button cabinet radio, one Home-Maid electric sweeper and attachments, one good beaver brown Velour two-piece living suite, one good three-piece bed room suite with 4 posters, chest of drawers and vanity dresser, one good Wallfall bedroom suite complete, chest of drawers, vanity dresser and bench, one blond maple dressing table, one kidney shape table and bench, one bed, complete, one small chest, one dresser, one good eight-piece dining room suite, one studio couch, one davenport, one chair and ottoman, one davenport stand, one good knee-hole desk, one good coffee table, one maple drop-leaf table, four chrome chairs with blue upholstering, one maple smoking stand, one radio table, one piano bench, one pair of book shelves, one pair of twin stand lamps, floor lamps, stand lamps, two hassocks, magazine racks, end tables, one oak dining room table, one five-piece breakfast set, one small table and four chairs, odd chairs, one what-not, one 9x12 Axminster rug and pad, one good 8x11 rug and pad, throw rugs, one walnut cupboard, ironing board, double rinse tubs, flower stand, two folding screens, dishes and other articles too numerous to mention.

MISCELLANEOUS ARTICLES AND TOOLS
Two good ¼ horsepower electric motors, one good ¼ horse electric motor with flexible shaft, and sander, one lawn mower, one garden plow, one True-Tone Auto radio, garden hose, two work benches, lumber, hoes, rakes, one metal push cart, step ladders, one 50-gallon oil drum, five gallon oil cans, lawn chairs, glass cans and other articles.
Terms: Cash.

Lewis Lowry
JOHN PFARR, JR., Auctioneer.
STURGIS CHENEY, Clerk

Community Auction
At Hy-Way Rollarena Building.
Thursday, Oct. 2
7 P. M.

The sale conducted at rear of skating rink.
WE will have a complete line of household furnishings. Come one, come all, plenty of parking space. Consign your furnishings where the people come. A phone call will bring us to your home. This is everone's sale. $25 for a slogan picked to be used as a new name for the Auction Home. Dial 2797.
SAM DORSEY, Auctioneer.

PUBLIC SALE
Of household goods, at New Bloomington, O.
Friday, October 3
1:30 P. M.
Mrs. Will Cleveland
JACK FRANCIS, Auctioneer.

35—PUBLIC SALES

Auction
Nursery Stock
WILSON & WILLIAMS
123 Mill st.
Tuesday, Sept. 30
7:30 P. M.

PLANT THIS FALL. NATURE'S OWN PLANTING TIME. This sale will consist of over 2 railway cars of evergreens, with a few flowering shrubs. We have more specimen plants to offer the public this season than ever before. Come early and inspect this stock to your own satisfaction. These plants are all Government inspected and guaranteed to be disease free. Anyone interested in landscape material cannot afford to miss this opportunity as you will find it sells very reasonable. Many thrifty people take advantage of these sales every season. A Certified copy of Certificate of Inspection will be given each purchaser. A representative from the nursery will be present. Orders will be taken for future delivery for any item in the nursery line. Come, you are invited and welcome.

Pleasant View Nurseries
Troy, Ohio
WILSON & WILLIAMS, Aucts.

PUBLIC SALE
THE following property belonging to the Estate of Minnie Snedeker, an incompetent, over whom a Guardian has been appointed, will be sold at public auction on

Saturday, October 4
1:00 o'clock P. M.
At the residence of said Minnie Snedeker on Wood Street in Richwood, Ohio, to-wit.

Gas heater, wood rocker, leather bottom rocker, dining table, buffet, six dining chairs antique, dishes antique, Florence Heater, rocker antique, library table, rocker, stand, curtains, bed and springs and dresser, sewing machine, two rugs, leather chair, throw rugs, antique picture, kitchen stand, kitchen table, cane rocker, wash stand, gas heater, kerosene stove, two-burner four oil kitchen cook, kitchen utensils, blue cabinet, kitchen cabinet, bed clothing, step ladder, five gal. oil can, scales, electric iron, congoleum rugs, miscellaneous items.

JOHN PFARR JR., Auctioneer.
STURGIS H. CHENEY, Clerk
Allen & Allen, Attorneys for said Guardianship

36—COAL DEALERS

For Good Coal
Call
GASTER COAL CO.
Dial 2950—2861 389 Quarry.

Dial 2072
City Coal and Oil Co. 420 Monroe
Buy Quality Coal
There Is A Difference in Coal
City Coal & Service
Dial 3279.
C. E. Deyson

CALL CHARLIE FOR CLEAN COAL
WHITCUM HIDE & FUEL CO.
Chas. E. Buente, Prop
195 Quarry Dial 2716

C & O. COAL YARDS
Silver and Breen. Dial 2209

37—COAL HAULERS

LUMP, egg, stoker coal by the load or ton. Call Leroy Graybill, Green Camp 5021.

LUMP coal, by the load, order now. R. E. Dickerson. Phone 2527 Caledonia.

38—BUY—TRADE OR RENT

WANTED—Any useable tire—size 6.00x21 or 7.00x21. Dial 9636.

RESPONSIBLE party would like to lease or buy a large rooming house. Box 70 Star.

We still want straw.
Phone 2865 Caledonia
M. WAIT

ANTIQUE furniture, pretty china. Glass—cut glass, lamps. 107 S. Main Dial 2005.

WANTED HAY
of all grades
ART CALLARI HAY CO.
Dial 82108.

WANTED
Used Baritone Horn
Dial 3656

WANTED — Size 39 or 40 Tuxedo. Reasonable.
Dial 8713.

39—DOGS—PETS—SUPPLIES

NICE black and white mare pony in foal, with buggy, sleigh, harness and saddle. Dial 82564.

THREE Cockers Puppies and one brood matron. Also one pup seven months old. Kull's 197 S. Grand. Dial 4038.

MALE Cocker Spaniel dog, five years old. Registered A.K.C. Have papers. Dial 5219, 1031 E. Center

A-1 REDBONE coon hound. Will take out on trial. Joe Lewis, Route 2, Richwood, O.

FOR SALE—Pointer puppies from show and field stock. Papers furnished. Pat Stubbs, 7th St., Sycamore, Ohio

DOG GOODS
Harness, Collars, Leashes, Feeders, Combs, Strippers
R. D. LUKE, HARDWARE
Hardware for the Farm and Home.

COCKER puppies — Stud service Qu-Qun Kennels, five miles south on Route 23.

Dogs Boarded
Individual sleeping quarters. Long shady outside runs. Perry Hughes, seven miles south on Route 4.

MANCHESTERS, Toy Fox, Chihuahua, stud service puppies. 543 E. George.

Cocker Spaniel Puppies
KA-RO-BA Kennels
Seven miles south on State Route 4

DOR-EL BOARDING KENNELS
Prospect, Ohio. Phone 28F12.
Where Your Dog Gets Expert Care.

41—Farm Stock—Equipment

43—LIVESTOCK FOR SALE

Poland China Hog Sale
50 Head of Medium Type, quick maturing Polands.
7:30 p. m.
Tuesday, Sept. 30
One mile west on 308. Pearl Pickering and Son, Kenton, Ohio.

Special Sale Saddle Horses and Ponies
Tueday, Sept. 30
1:00 P. M.
Good run three and five-gaited plain and high colored horses.
Small and large ponies of all kinds—Lots of new and used equipment.
Star Sale Barn
Greensburg, Ind.

GUERNSEY heifer to be fresh next month. Shorthorn to be fresh in March. T. B. and Bang tested. Call at 205 Franconia Ave., after 4 p. m. Dial 4079.

23 GOOD Shropshire ewes, two to five years old. Leroy Hinamon. Dial 82502

ONE Jersey cow, ½ mile south of Marseilles on Rt. 95. J. D. Mason.

REGISTERED yearling Shropshire rams and ewes, reasonable. 1½ miles northwest of Waldo. V. E. Denman.

WHEN you are seeking an article not mentioned in today's want ads, Dial 2314 the ad taker will help you

43—LIVESTOCK FOR SALE

MARION STOCK YARDS
For daily prices on cattle, hogs, calves or sheep Call Marion 2151. No coming sales. Charges: Hogs, 50c; Horses, Cows and Calves, 75c; Sheep, 25c. Located on Delaware Ave.

PUREBRED Durroc Boars and Gilts ready for use. Also a few crossbred boars. Also a few head of Hampshire gilts. Inspected and vaccinated. Ralph Brinson, 2 miles east of Marion on Route 37.

24 HEAD cattle, 10 miles south Caledonia.
R. Brinson

TWO 50 lbs. Durroc-Jersey boars and gilts Dial 82568

HIGHEST
Prices paid for horses, calves, hogs and cattle. Price set at farm. No commission. No trucking charges. Dial 2781 Delaware, 1223 Waldo, 82263 Marion.

DELAWARE LIVESTOCK

GUERNSEY cow, will be fresh soon. Dearing Mundy Machine, Claridon. Dial 82501, Ed Dutt.

MARION PRODUCERS STOCKYARDS
A daily market for all kinds of livestock
Livestock Auction
Each Monday
Feeder cattle and feeder lambs available at all times.
PRODUCERS LIVESTOCK COOPERATIVE ASSOCIATION
W. Center St.
Dial 2272 or 2459.

GUERNSEY cow, to freshen soon second calf. Mrs. Cora Herriman, Pleasant Hill Road.

DUROC Gilts and Boars, eligible to register. Also four Hereford cows and calves. Virgil Shaw, Cardington, Ohio

44—FEED—FARM EQUIPMENT

JOHN DEERE No. 10, one row corn picker, on steel. Good condition. Dial 82564

6-Ft. Case Combine
Dial 82563

WE have just installed a new Gustafson seed treater. And are ready to clean and treat your seed wheat.
MARTEL ELEVATOR
Phone 2758, Caledonia Exchange.

ALLIS CHALMERS W. C. Tractor with starter and lights. Dial 82492

One Bushel of good corn. B. H. Flach. Dial 143-2521.

SAVE AT WARDS

18" two-bottom heavy-duty 3-pt. on rubber, $156.95. Two Load 2F Farm Wagons $87. 2-Wheel Trailer—new rubber, $114.50. 500 lb. Feed Mixers, 1 h. p. motor, $179.50. Two single-unit stainless steel pipeline milkers, 3 h. p. $219. Field Fence, all sizes. Baling wire — corn cribs.

WARD'S FARM STORE.

RYE
Suitable for seed.
MARTEL ELEVATOR
Phone 2758, Caledonia Exchange.

3-FT. Allis Chalmer combine. Good condition. Elvard C. Roush. First road south of Martel road off of Rt. 30 first house.

Order Your FERTILIZER NOW
To Assure Delivery.

Marion County
FARM BUREAU
Co-op Association

PLACE YOUR ORDER NOW
For October Delivery of Ward's new model Avery tractor.

WARD'S FARM STORE.

PAUL L. TONG
SALES, PARTS, SERVICE
Your International Harvester Dealer
Waldo, Ohio. Phone 6611.

New Oliver 60 Tractor with Cultivators.

Marion Implement & Supply
R. E. SCOTT, OWNER
321 N. Main. Dial 2765

Dairy Supplies
De Laval Separators and Milkers, Westinghouse Electric Milk Coolers, Starline Stalls, Stanchions and Water Bowls, Klenzade Dairy Cleaners, De Laval and Fairbanks-Morse Water Heaters, De Laval and Starline Can Hoists, Eshleman Red Rose Feeds.

Farmers Implement Co.
216-218 N. Main Dial 7253
Open Saturday Evenings

PRACTICALLY as good as new. W. K. tail gate lime spreader. Sealed bids will be received by Headwaters Soil Conservation District, Courthouse, Mt. Gilead, Ohio up to Monday evening, Oct. 13. For more information, contact Scott Belt at the Courthouse or K. W. Throckmorton, Secretary Morrow Co. Soil Conservation District.

NEW IDEA one-row corn picker. Excellent condition. Mrs. Clara Price, 1½ miles east of Essex.

46—PUBLIC SALES

Real Property Auctioneer.
Dial 2363 Ashley W. Henry.

PUBLIC SALE
Real Estate and Personal Property.

As we have decided to leave the county we will offer at public auction the following personal property at our farm, located 4 miles east of Marion, 1 mile south of the Edison place, and ½ mile west of route 749

Tuesday, October 14
1 P. M. sharp.

LIVESTOCK
Seven extra good dairy cows. One set of coupled-year-old Jersey and Holstein heifers, coupled-year-old Jersey cow, three-year-old Ayrshire and Shorthorn cows, 4-year-old Guernsey and Holstein cow, eight-year-old Guernsey and cow, two-year-old Guernsey cow; four-year-old Red cow

Above cows are reared and giving a good flow of milk

Two-year-old Jersey cow; Jersey heifer; Holstein bull, 15-months-old.

MACHINERY
Used—Fordson tractor on steel, like new with two twelve-inch plows, cultivators and double disc; steel wheel wagon with grain bed; Dunham Rotary Hoe; Hoosier 12-hole grain drill; Challenger, Gale corn planter with fertilizer attachments; single 7-ft. disc, like new, with tractor hitch; Deering mower, two-section, like new; Harvor hay loader; 550 pitch, like new; Harvor corn binder, two-wheel trailer, like new; Rite-Way mower, like new.

FEED and SEEDS
50 bushels of oats; one bushel Lemon seed tubers; bushel good seed corn; 5 bags fertilizer.

CHICKENS
25 laying hens.

REAL ESTATE
This good 191 acre improved farm will be offered at auction promptly at 2 p. m. Consisting of an 8 room modern home in A-1 condition; Barn 32x70, with new roof. Good granary, garage, poultry house, tool shed. This farm is situated in a good corn belt. Highly productive, has some timber and small stream. Anyone looking for a future farm should inspect this farm before the sale. Possession on or before Jan. 1, 1948.

Terms on Personal property: Cash on day of sale.
Terms on Real Estate, 10% down on day of sale, balance due on delivery of deed.

George Neef, Owner
LESLIE TISCHER,
Real Estate Broker
Mt. Gilead, O. Phone 2771.

Sale conducted by the Wilson and Williams Agency Co., with offices located at Marion, Phone 2756, Richwood, 4022, Newark, 6805. Wilson and Williams, Licensed and Bonded Auctioneers and Cashiers.

PUBLIC SALE
of Real Estate and Personal Property

Having lived on this farm for the past 23 years and now moving to the county will sell same at Public Auction, Consisting of 70 acres, located two miles south and ½ mile east of Agosta or New Bloomington, eight miles west of Marion, five miles west of Green Camp on

Wednesday, Oct. 1st
Beginning at 11 a. m. sharp.

This farm being known as the old Krause Farm and one of the best stock and grain farms in this section. Improvements consisting of seven room dwelling with full basement, house wired for electric, now using Delco plant. Electric now available on farm by Rural Electric. 150-ft. drilled well in yard, orchard with six cherry trees, assorted varieties, five pear trees, apples, peaches, grapes and plums.

Outbuildings
Consisting barn 32x84 with attached tool shed and corn crib 16x32 all slate roof; corn crib and wagon shed. This farm has 60 acres of fine, fertile, tillable land, three acres in timber with flowing well.

Livestock
Hereford cow and calf, three years old, five good milk cows, 15, 4, and 3 year olds; two Hereford yearling bulls, five yearling steers.

Implements
Good tractor, cultivator, wagon, breaking plow and horse cultivator, brooder house, two hog houses, hay rake.

Chickens
150 Young White Rocks, 150 New Hampshire Reds, 500 Purbred White Rock chicks, six weeks old.

Household Goods
Round table, metal bed.

Grain
21 acres of good standing corn, well matured. Look this over boys.

If you are looking for an extra good stock and grain farm in a good community close to good school, churches, good towns and good markets do not fail to look at this farm and attend the sale. Farm may be seen any day prior to sale.

Implements will be sold before lunch. Livestock immediately after lunch. FARM WILL SELL PROMPTLY AT 2 P. M.

LUNCH ON GROUNDS

TERMS on livestock and implements, cash day of sale. Terms on real estate 10% down day of sale. Balance cash on delivery of deed. Possession given Dec. 1st.

Mr. and Mrs. Frank Korody
Sale conducted by McCleary Real Estate Co., Marion, Ohio, broker. WILSON & WILLIAMS, Auctioneers and cashiers. Licensed and bonded. For further details call
Ph. 2786 4025 6809
Marion Bucyrus Newark

47—WANTED LIVESTOCK

GET CASH
Dead or Disabled Stock
HORSES $10. CATTLE $12.
HOGS $3 PER CWT.
According to Size and Condition
Reverse charges, call
Marion 2150—Kenton 8269
DARLING AND COMPANY

48—FINANCIAL

50—MONEY TO LOAN

Pawn Shop—Money Loaned
On Anything of Value.
THELBERN'S LOAN CO.
132 N. Main. Dial 2539.

To Purchase a Home
See Your Realtor
To Finance Your Home
See
HOME FEDERAL
116 S. Main.

It's Easy To
BUY A NEW CAR
with an auto
loan from
this neighborly bank.
Ask for details.

PERSONAL LOAN DEPARTMENT
MAYNARD SMITH, MGR.

The
Fahey Banking Co.
127 N. Main St.

50—MONEY TO LOAN

Federal Land Bank
4% Farm Loans 4%
Marion National Farm Loan
191 E. Center, Marion, Ohio

CONVENIENT
PAYMENTS
When You Buy a New or Used Car.

Borrow the bank way—build up a valuable credit. Save time — save money. Use our low cost bank financing.

The
Marion County Bank
PERSONAL LOAN DEPT.
R. C. Snare, Cashier

THRIFTY FINANCING
For Your Home Appliances
MARION AUTO FINANCE
246 E. Center. Dial 2[illegible]

"Money in Minutes"
AND
"Just Between Us"
When you borrow from us it is strictly confidential and you get immediate service.
MARION LOAN CO.
126 S. State Dial 2[illegible]

Loans for Farmers
Convenient, dependable service a Marion Production Credit Ass'n
187 E. Center St.

FINANCE YOUR FARM—Something New—Long Time Loans
Roy C. Holdridge
Morral, Ohio. Phone [illegible]

51—BUSINESS OPPORTUNITIES

Modern soft drink plant.
Write Box 55, care Star.

53—FOR RENT REAL ESTATE

WE HAVE FOR RENT
A nice housetrailer. See Pure at the Square Deal Furniture at 181 North Main St., Marion or Dial 2771.

WILL lease frontage on Rt. 4 or Rt. 23, north.

SANSOTTA REALTY
BUY — SELL
671 W. Center. Dial 2[illegible]

CONCRETE Block Machine for large or small output. Large or small operators, pallets, low prices. Leslie Miller Supply, 1 Broadway, Bedford, Ohio. Phone 583.

54—ROOMS

SLEEPING room, large bed, living room type with private bath. Close in. Dial 6294

TWO large sleeping rooms. Convenient location to downtown. Prefer men. Dial 6392

SLEEPING room in modern home. Gentleman preferred. 142 N. Williams Ct.

TWO sleeping rooms off S. Prospect St. Dial 4358.

LARGE pleasant sleeping room, suitable for two girls. 417 Gest St. Dial 7479.

TWO nice sleeping rooms, suitable for four people, outside entrance. 390 Blaine Ave.

NOW AVAILABLE
Lovely sleeping room to gentleman. 226 E. Church

ROOMS for gentlemen by the week. $3, $4, $5. Shower facilities. Werley Hotel 213 Harding Hwy.

One Sleeping Room
Dial 2664. 230 Pine [illegible]

SLEEPING room in modern home. Close in. 176 Bain.

SLEEPING rooms for one or two men. Home privileges. Some meals included and plain laundry, no drinking. 894 E. Center

55—APARTMENTS

TWO room furnished apartment. Employed adults. 197 Bellevue.

FOR RENT, two room apartment furnished. All utilities paid. Private entrance, on bus line. Couple only. 695 N. State St.

THREE room partly furnished second floor apartment. Private entrance and bath. Write Box 32 Care Star.

NICE six room furnished home for winter to reliable couple. Reference. Write 27 Care Star

58—BUSINESS PROPERTY

BUSINESS room, 20x50, 2nd floor rear of 133 N. Main St. Inquire Mr. Fisher, 10 a. m. to noon.

61—WANTED TO RENT

$25 REWARD for information leading to rental of four, five or six room apartment or house. Three in family. Box 31 Care Star.

WANTED To Rent or Lease in Southern unfurnished house in or East Marion. Excellent references. Box 77 The Star

FOUR or five room unfurnished apartment for three adults. Call 8826

WANTED—Four or five room furnished house or downstairs apartment by quiet middle-aged couple. Can furnish references. Dial 2060

WANTED—100 to 200 acre farm. Cash or grain rent or will buy. Write Box 38 Care Star.

FOUR or five room unfurnished house or apartment. Dial 4972

WANTED—Small house or four unfurnished rooms on or

3—HOUSES

...ne Listing

...ment house mod... room house ... cost furnace— ... St This will be ...estment

...rooms and bath. ... Main St. All mod... ...d doors. This is ...d buy

Service Realty Co. ... 993 Sheridan Rd.

...ediate Possession

...w modern, two-story ...se, full two room base... ...al-coal furnace Three ...reakfast nook and fire... ... oak floors. Four ...ms and five large closets ...ished two room attic ...floors Garage Large ...a desirable residential ...long good homes and in ...dition Shown by ap... only

...P Drake, Realtor ...te St. Dial 6240

...NEFF ACRES

...galow, fully modern ... 2½ acres, $10,000 ...own.

...x room modern bunga... ...ot. Possession two ...00

...ST—six rooms and bath.

McCLEARY ... St. Dial 7258 and 5952. OFFICE—CALEDONIA Deuce — Phone 2612

VACANT

... modern double 4½ ...rooms each side. ...nd floors Oil paint... ...real buy at ...—F H A. Financed.

IVA G. CLARK ...74 Universal. Dial 8477. or ... Dickerson. Dial 7134

... Cottages—$895 up com... Open for inspection at ... See John Steen Jr

...SALE—BARGAIN ...furnace six rooms ...w full size basement, ...w modern kitchen also ...room modern cottage on ...lot completely furnished ...$30 a month Would ...selling both places fur... ...good location Close ...and school 482 Windsor

...rage—43 acres, seven ...ne electric House, barn ...r buildings in good con... ...500.

...ANT Doing good busi... ...ed in downtown dis... money-maker. $3,500 ...store Oakland Heights ...shed firm doing good ...long time lease. $6,000 ...BLOCK in Wildo, with ...ome below, apartments ...hall with stage, suit... ...public meetings, reason... ...d

...Prospect, new brick.

...ST six rooms, two utili... ...ultra-modern kitchen, ...ce a good buy ...ST Eight rooms modern ...furnace, newly decorated

...—Six rooms with three ...age on rear of lot Good

W C WHITE, Realtor ...St Dial 9393 ...ner Salesman Dial 5267

TACIE P. RAYNES

...electric If you have ...hundred dollars see this

...—Six rooms and bath, ...insulated front porch ...sion in two weeks. $6,300.

...R 1½ ACRE—Two-Family five rooms down, four ...up or can be used as a ...d doorm home. Quick pos... $4,850

...P—Six room house, elec... ...150

...AT—1½ acres, four rooms, ...d back porch. Fruit trees

...$ 3,500 ...$10,500

...NESS OPPORTUNITY ...Store located in small ...ar Marion Stock, equip... ...d fixtures to sell. Rent ...h on a 5-year lease This ...ill net $1,000 a month and ...h price asked

...NT Block Plant handling a ...e of Ruberoid roofing and ...g material exclusive agency ...o Water and Heating sys... This place has been in ...e 25 years Se...ous illness ...r selling.

...staurants with beer license, ...owing a good return on ...nt

... Gas Station and Restaur... ...ated in small town on ... A money-maker and ...s low.

...ite or Write S L BRANUM ...F D 3, Marion. ...Office Meeker, O

House for Sale Lawrence Markets

... bungalow furnished or ...shed. Call owner for ap... ...after 6 p m Dial 5578

...WEST — Bungalow strictly ... garage. In excellent re... throughout. Immediate pos...

...ST—Six rooms modern ga... in very good condition ...ate possession ...N—North $2,000 down

Universal Realty Co. ... Center Dial 9878 ...E Davis, Broker ... Speece Dial 15564

...house Close in. Good con... $7,900 down Possession ...Write Box 79 Care Star

PARISH REALTY CO. ...RS CORA MULVAINE ...SS BETTY MULVAINE Office — 148 Garden St. Dial 2119

...TER—Six rooms, strictly ... with new forced air oil ...g heating plant. Large lot.

...CH—Six rooms. All hard... ...ish with forced air heat... ...ucs and stair carpet. Will ...land contract. Immediate ...sion. $11,500.

...Farms and Property with HA...UFF or HOFSTETTER 182 S Main ...ce 2889 Res. 9738, 4302.

C C Brown, Dial 2523 ... 480 King Ave

Temple Realty Co. ...Center Dial 5248.

...MODERN BUNGALOW ...rooms and bath on first ...large room on second ...Beautiful landscaped lot ...outdoor fireplace, and sin... ...garage. WEST

...CK SEMI-BUNGALOW. Five ... and bath, move in with... ...ending money for repairs. ...nice living room, also ex... ...ze master bedroom. Love... ...andscaped lot. Double ga...

K. REALTY ...Harry F. Kaelber, Broker ...W Center. Dial 9112, 4687, 7732 ...Curtis W. Long, Associate.

3—HOUSES

H. G Irey, Realtor ...33 E. Center Dial 2561—3333

...OUNEY AVE ...STRATFORD—Brick, six rooms and ...sealed in every way, ...house, dry basement, ...gas heat, ...Possession at $7,500 ...OAKLAND HEIGHTS ...BUNGALOW—Five rooms, ...bungalow with brick ...modern kitchen, deep basement, ...garage, will trade for lower ...priced property ...BENNETT ST ...FIVE rooms and bath, decorated, ...modern kitchen, garage, $5,500 ...LINCOLN AVE ...BUNGALOW—Five rooms, ...part basement, ...hardwood floors, garage, $6,500 ...SEFFNER AVE ...SIX room, modern full basement, ...gas furnace, possession $6,500

H. C. COOK REAL ESTATE ...262 Ulrich Ave. Dial 9461

...W. COLUMBIA—Duplex, modern ex... ...cept furnace Possession, $6,500 ...E. FARMING—Bungalow, Strict... ...model, $7,500 ...GRAND AVE—Eight rooms, bath, ...probably $6,500

F. RILEY HALL ...Patterer Realty — Branch Office ...Dial 6218 1025 E. Center St.

GOOD HOMES

$12,500

Six room semi-bungalow. Three large bedrooms, bath. Large livingroom, dining-room, kitchen and breakfast room. Lots of closets, oak floors throughout and gas fired automatic hot water heat. Lot is 100x169 — on a bus line, near a good east end school. Available. This is one of Marion's better built homes, 15 years old, a one owner home. $12,500

$7,800

Seven rooms and bath, 127 Johns St. Here is a roomy, square type four bedroom home for a large family. Full basement, full attic, hardwood floors throughout, slate roof, hot air heat, and a large yard. One of Chaffer Avenue's better one floor plan homes. Available now. $6,[illegible]

$6,800

Bungalow—Five rooms and bath. Full basement and garage. Hardwood floors, nicely decorated. Hot air heat, and a large yard. One of Chaffer Avenue's better one floor plan homes. Available now. $6,[illegible]

$4,200

Six room home. All on one floor—at Denmark, O. 10 miles from Marion. Large lot, garage, fruit trees, dug well and basement. Empty. $4,200.

NELSON Realty Co 139 E. Center. Dial 3105.

Nelson Rex Dial 3107 ...J. H. Powell Jr. salesman Dial 6271 ...C. O. Stetson, salesman Dial 6125

SEVEN acres, six room modern house, garage, two miles from Marion on a U. S. highway.

DANIELS Real Estate Service A. S. DANIELS, BROKER John Hill, Salesman & Ins. 127 E. Church Dial 9592 Residence 7965—5028

FOUR-FAMILY APARTMENT - BY PRIVATE SALE AT 132 BAKER ST.

EACH Apartment consists of four rooms and bath, with room front and back porches, with commodious basements and attic over all. Heating system consists of Vapor heat with stoker and automatic control. If you desire to see property please make an appointment, with the Administrator, John H. Eaton, over Phone 4672.

NORTHWEST—Two properties for sale. Will sell on a land contract. With small down payment.

FIVE room bungalow, southwest. Modern, good condition. Immediate possession. Price $6,500.

GROCERY—Southwest. Doing good cash business.

RESTAURANT — Very good community. Doing $100,000. Priced for quick sale.

400 ACRES with three houses. Ideal stock farm. Price $125.00 per acre.

52 ACRES, Route 4. Well tiled and fenced. Six room house. Small barn.

800 ACRE FARM. Three sets of improvements. Good stock and grain farm. Will sell or exchange for a good rental property.

HARDWARE Store in small town. Will invoice approximately $10,000 dollars. Owner wishes to retire. Will sell at reasonable figure.

C. R. Haas—C. Z. Zachman George Reinwald Dial 2570, 3877 or 5445.

Robert McAllister Real Estate and Insurance 175 Park Blvd. Dial 2584—4657

Buy or Sell—C. Schell

S. STATE—Good eight room house, hot water heat, modern kitchen, bath. Reasonable offer accepted.

$7,500 — HENRY ST — Six rooms, strictly modern, oak floors and new furnace; price includes new furniture, new Frigidaire and new gas range. Bargain. Quick possession.

$5,950—South—Attractive six room, strictly modern home, new roof and furnace. Large lot. Garage. Good value.

C. SCHELL INC. Dial 2489, 4958, 7756 Over Marion County Bank. Hi Mohr, Associate.

S. STATE ST — Close in. Seven rooms, modern, 60 day possession. Make us an offer.

Prichard & Co. Real Estate — Insurance 115½ S. Main. Dial 5213 or 9444.

SCHAFFNER LISTINGS

E. Center—Eight rooms	$11,500
Flies—$1,200 down	5,700
Elk—$1,400 down	4,650
Cozy Bungalow—Strictly modern, southwest	6,800
South—Eight rooms, modern	7,200
Double—Five rooms bath	7,000
Flies—Six rooms, bath	4,500
Bungalow—Edge of town	4,200
East—Six rooms, extra lot	4,200
North—Double, $1,250 down	3,750
Breen—Six rooms	3,500
Super.or—Strictly modern	3,500
Blvd — Eight rooms	7,500
Cass—Six rooms, bath. Vacant $900 down	3,600
Uncapher—Two Lots, Only	500
Oakland Heights—Lots	500
Mark—Nice lots, only	250

We Buy and Sell Houses, duplexes, doubles, lots. What have you? Get our free appraisal service. 120½ S. Main St. Dial 2382.

NINE rooms, bath down, stool and lavatory up. Two kitchens. Good income property. Immediate Possession. 219 Leader after 2 p. m. Dial 3585

FOUR room house, new brick siding, large lot, wire new outbuilding, gas and electric; two rooms furniture practically all new, $2,500. Immediate possession. Call anytime after 5:20 evenings at 110 S. Pearl St., Richwood, Ohio

3—HOUSES

Jones Real Estate Clark Metz, associate Dial 2952

...SEVENTH ST — Six rooms modern, ...$6,500

Z. STOUT REAL ESTATE ...Off. 597 S. Prospect. Res. 7801 ...E. J. Davis Dial 5341

ONE Acre, modern home and ... bath, city water. New automatic ... heated furnace and water ... heater. Garage, fine frontage within one mile from business district, along block from city limits of Delaware. Phone owner ... Delaware

A BEAUTY ...STRICTLY MODERN—Two years old. ...Carpeted downstairs. Has Maple and ...Beech dining, kitchen, newly painted ...and redecorated. Located Oakland Heights.

PROSPECT ST — Six room, modern ... and stucco, modern in every ... detail. Well located. Priced for ... quick sale. Immediate possession on $9,500.

Jim Kirby, Realtor Dial 2173 322 Silver St.

NEW four room modern bungalow on S. of Highway Two miles south Immediate possession Almost acre of ground Dial 5082

IMMEDIATE possession, four bedroom home Strictly modern On bus line. Dial 5082

NEW house ½ acre of ground Also small acreage. Henry Durt Dial 2427

To buy, sell or exchange see Long's Realty

$7[illegible] is the bargain price of this lovely six room modern home, south, three nice bedrooms and bath, large lot.

$6,900 buys this west side nice five room bungalow, large, garage.

List your property with us 129½ S. Main Dial 2145—6945

PROPERTY for sale on York St. Inquire at 374 Waterloo after 5:30 p. m.

SIX rooms, partly modern. Bath. Immediate possession $4,500.

TWO room, immediate possession in A Grand Ave. A real buy $2,[illegible]

PICKERING. Dial 4812

TWO new houses at Agosta Never lived in, one—two bedrooms, one—three bedrooms K. Kinsey

BY OWNER — Cape Cod cottage, about five years old. On S. Grand Ave. Ultra-modern. Rock wool insulated. Hardwood floors. Livingroom, two bedrooms, kitchenette, dinette, and bath. Full basement with furnace. Large lot and garage. Will sell complete, furnished, including Coal Space refrigerator, Detroit Jewel blue flame gas range, New Lyndix home laundry. Complete $[illegible] Shown by appointment only. Dial [illegible] or [illegible]

Good home, six rooms and bath. Large basement. Enclosed porch. Lot 1 Harry Scott Rt 1 Edison, Ohio

64—LOTS

VERNON HEIGHTS restricted home sites protect your home investment in the future. For further information call The Vernon Heights Realty [illegible] W Center St Dial 9145

For sale by owner Lots on Washington Ave just off S. Vine. Dial 9142 or 7521

LOT on Johnson St. near Center. All improvements paid. $575.00. Dial 9542

100'x100' East $450 Temple Realty Co. 304 W Center. Dial 5248.

65—BUSINESS PROPERTY

A Semi business location ½ block off Center St. A valuable location to be sold on a bidding basis. Ask the R T Lewis Company, 197 West Center St.

66—FARMS

10 ACRES—Six room bungalow, garage, barn, poultry house, brooder house, six miles out.

40 ACRES—Seven room house, modern except furnace, barn, main road, 3 miles out.

B. R. FELT BROKER 692 E. Church St Dial 7189

206 Acres, modern, $110 per acre. 40 acres, modern, 105 acres, three miles from LaRue, 140 acres, good buildings. David Clark Phone 1041 LaRue, O.

180 ACRES, good black loam farm land near Marion. Write Box 57, Care Star.

60 ACRES 12 mile east of Marion, good buildings and electric.

40 ACRES near Cardington. TWO homes in Cardington, both good locations.

L. S. RUSSELL & H. B. FLEMING Cardington, O Phone 81.

76 ACRES, six room house, barn, all good outbuildings, good fence, and high productive soil, four miles from Marion. Possession.

60 ACRES, six room house, all good outbuildings, good fence and ground, 12 miles from Marion.

80 ACRES, no house, Barn and other buildings in top repair, 75 acres of pasture land, 14 miles north of Marion.

[illegible] ACRES, two sets of buildings. These buildings can't be compared with in the state of Ohio. Tile and fence 100%. Can buy crops and stock, if desired. If you're looking for a large farm, let us show you this one. 14 miles from Marion.

Universal Realty Co. 306 W. Center. Office Dial 9878 Joe A. Davis, Broker G. E. Speese Dial 15564

37 ACRES, four room bungalow, electric barn, chicken house, $4,500. Write Lester Smothers, Route 1, Peoria.

80 Acres—Morrow County. Two sets of buildings, six room house, electric. Farm security. Four room house, barn, cribs and poultry house. Owner will sell crops, chattels, furniture and livestock. Will give immediate possession.

Prichard & Co. Real Estate — Insurance 115½ S. Main. Dial 5213 or 9444.

SOUTHWEST

10 ACRES, six room house, garage, small barn, chicken house, brooder house and very good soil. Price, $5,800.

K. REALTY HARRY F. KAELBER, Broker 193½ W. Center. Dial 9112, 4687, 7732 Curtis W. Long, Associate

4%—FARM LOANS—4%

60 ACRES — East, good soil and buildings.

80 ACRES—South and east. Level, black soil.

160 ACRES—Modern home. Large barn. A real producer.

217 ACRES—South. This is extra good soil and good buildings. HARRUFF or HOFSTETTER 182 S. Main St. Dial Office 2889 Res. 9738, 4302

50 ACRE farm near Prospect. Very good outbuildings. This is a wonderful buy.

The Service Realty Co. Dial 9387. 993 Sheridan Rd.

MODERN grocery store with living quarters combined. Strictly modern. In small town. Doing a good business.

120 ACRES—With good buildings.

103 ACRES—All good buildings.

160 ACRES—Good buildings.

60 ACRES—With all good buildings. $10,000.

J. C. Sharrock Phone Caledonia, O. 2803.

66—FARMS

Two Outstanding Farm Buys

200 ACRES select [illegible] two barns, one equipped for dairy. Other has [illegible] Plenty fruit for [illegible] Land [illegible] State Route. On account of illness this farm priced for quick [illegible] per acre.

80 ACRES located [illegible] to Mt. Gilead. [illegible] end of [illegible] Right [illegible] acres tillable, [illegible] balance [illegible] acres. Priced for quick [illegible]

JOHN GARVENICK [illegible] E. Center St., Mt. Gilead, O.

80 ACRE farm, [illegible] to 7 room house. Basement, electric, modern kitchen, large bank barn, all [illegible] Lots of fruit. $4,[illegible] Price of [illegible] $2,400 down, balance $500 per year, [illegible] rates. 4 miles east of Mt. Gilead. Mary [illegible]

68—WANTED TO BUY

WANTED—60 to 120 acre farm. Write P. O. Box 467, Bucyrus, O.

69—WANTED LISTINGS

We have buyers for better homes

The R. T. Lewis Co. Real Estate Service 197 W. Center Dial 3145 Dick McCormick, salesman

If You Want Results Call the Service Realty Co. 993 Sheridan Rd. Dial 9387 with Your Listings Farms and Homes

70—AUTOMOTIVE

71—ACCESSORIES

FORD OWNERS

Have a Ford New or Rebuilt motor installed in your car.

Our Rebuilt motors are built with the highest quality workmanship and have a new motor guarantee.

Our new motors assure you of long lasting, dependable and economical operation.

Easy Terms Can Be Arranged.

McKinney Motor Sales 274 N. Main. Dial 15531.

QUALITY At a Low Price

Gas—Oil—Tires—Tubes Moto-Sway Lubrication

VALVOLINE OILS PONS GIVEN WITH GAS AND OIL PURE HASES

LOW PRICE Filling Station E Center at Hight St.

1937 PONTIAC 6 block assembly. Cheap. Dial 9204.

STOP See Us

AUTO GLASS MUFFLERS SPRINGS GENERATORS

Name it — we have it. House of a million, new, REBUILT used parts.

Sanders 163 Davids.

New Engines for your Chrysler or Plymouth In STOCK Installation by Skilled Mechanics at Symes Motor Sales 209 N. Main. Dial 2177.

Auto Glass Installed in all makes and models of cars. New and used auto parts, generators and batteries.

Cooper Tires and Tubes

Malo Auto Parts Kenton Ave. and Silver Sts. Dial 2192.

72—REPAIRS AND SERVICES

Our Business Is Servicing Trucks

Our preventive maintenance service by qualified mechanics is your assurance that we know our business. We give overnight service on most any repair.

Fleet Service Garage Open until 9 p. m. CHUCK SIMONIS, OWNER Corner W. Church and Park Blvd. Full Line of Pure Oil Products Dial 2864.

72—REPAIRS AND SERVICES

Hudnall's Garage

It's Not Too Soon

to think about preparations for fall driving.

MOTOR TUNEUP
BODY OVERHAUL
VALVES GROUND
BRAKES RELINED
CLUTCH OVERHAULED
LUBRICATION
WASHING POLISHING
WAXING

These are a few of our many services.

Complete Body Service MOPAR PARTS and ACCESSORIES Wholesale — Retail

Day — Night WRECKER SERVICE Day Dial [illegible] Night [illegible]

ARDREY Motor Sales, Inc. Dodge Plymouth DODGE Job Rated TRUCKS

Guaranteed Work

Car Washing and Polishing
Alemite Service (two lifts eliminate waiting)
Steam Cleaning Motors and Chassis.
Front End Alignment and Wheel Balancing
Complete Brake Service.
Complete Motor Overhauls on any make car
Clutch and Transmission
Marion's Largest Auto Body and Paint Shop.

See Mr. Anthony Jesionak, manager.

Midtown Chevrolet Co. 203 S. Main. Dial 2382, 2383

The Most Valuable Used Car On Today's Market Is the One You Own

TO HELP YOU KEEP YOUR VALUABLE INVESTMENT INTACT

Our service department is fully equipped with the finest in modern repair and maintenance equipment that is manned by experts in automotive repair.

Use Our Budget Plan NO DOWN PAYMENT 12 MONTHS TO PAY.

WHITE Oldsmobile, Inc. 410 W. Center Dial 2463.

Tune Up

No need to drive a car with a sluggish motor when our mechanics can give it that "zip" needed for better performance.

Albert and Adams Authorized Studebaker Sales & Service 147-151 N. Main Dial 2922

Dependable Service

Overhaul—All Makes
Wheel Balancing
Undercoating
Washing-Polishing

HEADQUARTERS FOR New or Rebuilt V-8 Motors

Call or See WALTER BAILEY Service Manager

MARION Lincoln - Mercury CO. 208 N. Main. Dial 8105.

IN ORDER that there will not be any other public sale on the same date as yours run a small notice in this column several weeks in advance then follow up the complete sale bill just before the sale. This will assure you of a good attendance at your sale.

72—REPAIRS AND SERVICES

HODGE'S RADIO SERVICE [illegible] Jefferson St.

B & R Garage [illegible] Madison Ave Dial 5087

CRANKING [illegible] Brake and [illegible] Tune ups [illegible] Wheel Alignment [illegible] Complete line of [illegible] tractors

Fred Davis & Son [illegible] Sharp St. Dial 5087

AUTO PAINTING Call [illegible] 515 N. Prospect Opposite [illegible] Park

Complete Repair Service on any make car

Body, Fender and Paint Service

Compare Our Prices and Our Work

EXPERIENCED MECHANICS

SMITH Motor Sales 131 N. Prospect Dial 2261

COMPLETE SERVICE All Makes Cars

E. E. DRUMM Nash Sales 342 N. Main. Dial 2079

Guaranteed Winter [illegible] CLEAN RADIATOR [illegible] R. L. YOUNG & SONS Pure Oil Service Store Cor. N. Main and Marks Dial [illegible]

REPAIR SERVICE ALL MAKES

DEPENDABLE EXPERIENCED PERSONNEL

Ken Hill, Service Manager

LONG LIFE Lubrication Service

EXPERT Washing — Polishing Waxing

24-Hour Wrecker Service.

THE McDANIEL Motor Co. 309 W. Center. Dial 4214.

Ewing Motor Sales [illegible] miles north of Marion on U.S. 23 east of Jan Home [illegible] Phone Richwood 1762

Prompt Repair Service Open till 11 p. m.

RUSSELL'S GARAGE 2¾ miles west on Route 30

CALL us or come in and see our Factory Method of Renewing old and worn crankshafts like new. We GUARANTEE all of our work. Bearings and fine precision Rods made for all types of Cars, Trucks and Tractors.

We stock U. S. Bearings and Rods for Chevrolets, Studebakers, Buicks, etc. Our truck will pick up and deliver.

MOTOR REBUILDING Three-day service

Marion Crankshaft Co Dial 8109 193 S. Prospect.

at Johnson's You get Specialized Service.

MOTOR TUNE-UP By Sun Motor Analyzer.
MOTOR OVERHAULING
FRONT END ALIGNMENT
ELECTRONIC WHEEL BALANCING
LUBRICATION — OIL CHANGES

We use and recommend Kendall Oil.

MOPAR PARTS Wholesale and Retail. Rear Springs In Stock

JACK JOHNSON Motors YOUR DE SOTO AND PLYMOUTH DEALER 136 N. Prospect. Dial 2526.

73—BICYCLES & MOTORCYCLES

[illegible] Main St. Dial [illegible]

BUD'S BIKE SHOP [illegible] Across St. Pat Rear Open 9 a. m. [illegible] p. m.

Cycle and Johnson Cycle Service Rebuilding bicycles and tricycles —our specialty 175 N. Main. Open 8 a. m. to 5 p. m.

1947 New Norton 500 cc
1947 New A.J.S. 500 cc
1947 New Matchless 500 cc
1946 H. O.H.V. Harley Davidson.
1945 H. O.H.V. Harley Davidson
Russell Bros. Cycle Shop 102 S. George. Dial 3823.

74—AUTOMOBILE TRAILERS

FOR SALE — [illegible] ft. housetrailer. Fully equipped. New paint job. See Leonard Miley, Mt. Victory, O.

[illegible] Housetrailer [illegible] St. [illegible] Main St.

HOUSETRAILER — Fully [illegible] and clean, for [illegible] by appointment. Phone [illegible]

Greenwood Used Car Sales [illegible] Greenwood

FOR SALE OR WILL TRADE—24 ft. [illegible] Ward house trailer, [illegible] double gas [illegible] electric refrigerator, [illegible] will trade for Used [illegible] Will be at Greenwood Used Car Sales, 211 N. Main St. after 5 p. m.

75—TRUCKS—TRACTORS—TRAILERS

[illegible] Three ½ ton Dodge [illegible] and 1 Ford [illegible] with 20 ft. grain [illegible] trailer. All [illegible] and in perfect condition.

SMITH MOTOR SALES [illegible] N. Prospect St.

1938 CHEVROLET Sedan Delivery [illegible] truck

Greenwood Used Car Sales Corner Greenwood and Farmer St.

FOR SALE or will trade on an automobile, 1940 Ford 1½ ton, long wheelbase tandem dump. Has new motor, tires perfect, air brakes, lots of extras. See Dial 9517. See truck at 627 Bellevue St.

CHEVROLET 1941 Two Speed dump truck. M. E. Patterson Dial 2736

SPECIAL 1945 Dodge two-ton truck [illegible] Motor, Metal [illegible] dumpable lift. See this truck today. Guaranteed

Ardrey Motor Sales 244 N. Main St. Dial 2 [illegible]

76—PASSENGER CARS

1939 CHEVROLET coach with rebuilt motor, new tires and clutch. 251 Patterson St.

1946 PLYMOUTH deluxe $1,635. 472 W. Center St. Apartment No. 6

1946 CHEVROLET deluxe sedan, [illegible] miles, new rubber, $900. Dial [illegible]

1946 PLYMOUTH SEDAN 14,000 miles. 1176 E. Center St.

[illegible] BUICK two door, automatic [illegible] [illegible] engine, full of [illegible] [illegible] bought at W. Parcels lot [illegible] south of service house Town & Oaks Trailer Park.

1929 Pontiac Sedan [illegible] Silver

1941 FORD deluxe two-door sedan. [illegible] Call after 5 P.M. [illegible] p. m. Dial 9513

1936 Plymouth five passenger coupe

1947 Buick Roadmaster, four-door sedan.
1941 Pontiac four-door sedan.
1940 Ford coach
1940 Ford four-door.
1941 Chevrolet convertible coupe.
1941 Chevrolet coach
1941 Ford coach
1940 Chevrolet coaches
1934 Terraplane coach
1921 Willys coach
1942 Buick convertible sedan
Eight more to choose from.
Walston Motor Sales
One mile south on Prospect Road. Dial 82433.

Harry's Sinclair Rt. 23, across from Children's Home.

1939 OLDSMOBILE Coach 79—Priced to sell. Dial 8778

1941 Pontiac Six four-door sedan.
1941 Hudson Six two-door sedan.
1946 Plymouth four-door sedan.
1937 Chevrolet Coupe.
1936 Oldsmobile four-door.
1929 Model A coupe.
1931 Model A pick-up.
1946 Harley motorcycle.
N. Main St., ½ mile north of City Limits.
Midwest Auto Sales Dial 82959.

1942 CHRYSLER Windsor Club coupe. A-1 Condition. Spotlight, radio, heater. New Tires. Dial 82259.

1946 Pontiac Sedanette.
1946 Ford Tudor.
1941 Dodge Two-Door Custom Sedan
1941 Buick Sedanette.
1941 Plymouth 5-Passenger Coupe.
1936 Plymouth Two-Door Sedan.

Reliable Auto Sales 895 E. Center.

77—WANTED TO BUY

I PAY MORE

FOR your used car as I do my own buying and selling. Drive out and get my offer.

Walston Motor Sales One mile South on Prospect Road. Dial 82433.

We Buy Good Clean Cars North Side Auto Sales North of Pennsylvania tracks on west side N. Main St. Dial 82919.

78—PASSENGER CARS

[illegible] Door In [illegible] Inquire [illegible] Park St.

Mapes and Berringer 438 W. Center St. Dial 7113

1939 Plymouth Coupe

Willis Used Car Exchange Richwood, Ohio Phone 2491

1941 Four Door Dodge sedan. Good condition. Inquire 244 Summit.

1946 HUDSON Super Six Three-Passenger Coupe

In excellent condition. Very reasonable. Hurry!

Haberman Bros. Authorized Hudson Dealer 208 S. Prospect. Dial 2078.

[illegible] Ford [illegible] [illegible] East side of Ruth Ave. [illegible] N. [illegible]

R. Agnew Auto Sales 258-60 Owens St. Dial 9896

Marion Motors Kaiser-Frazer Agency 440 E. Center Dial 4213

[illegible] [illegible] [illegible] [

Steve Canyon — By Milton Caniff

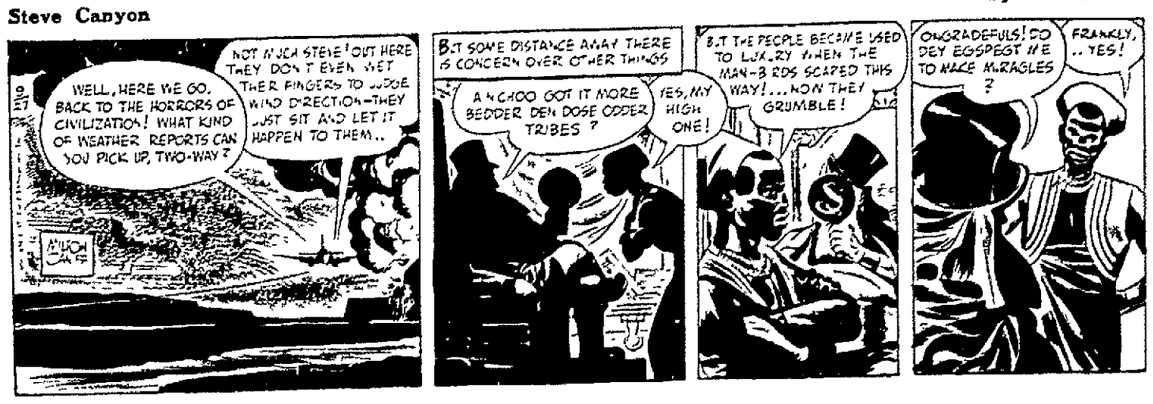
WELL, HERE WE GO, BACK TO THE HORRORS OF CIVILIZATION! WHAT KIND OF WEATHER REPORTS CAN YOU PICK UP, TWO-WAY?
NOT N'JOA STEVE! OUT HERE THEY DON'T EVEN WET THEIR FINGERS TO JUDGE WIND DIRECTION—THEY JUST SIT AND LET IT HAPPEN TO THEM..
BUT SOME DISTANCE AWAY THERE IS CONCERN OVER OTHER THINGS
A-NGHOO GOT IT MORE BEDDER DEN DOSE ODDER TRIBES?
YES, MY HIGH ONE!
B.T THE PEOPLE BECAME USED TO LUXURY WHEN THE MAN-B RDS SCARED THIS WAY!... NOW THEY GRUMBLE!
ONGRADEFULS! DO DEY EGSPEGT M E TO MAGE MIRAGLES?
FRANKLY, .. YES!

Thimble Theater

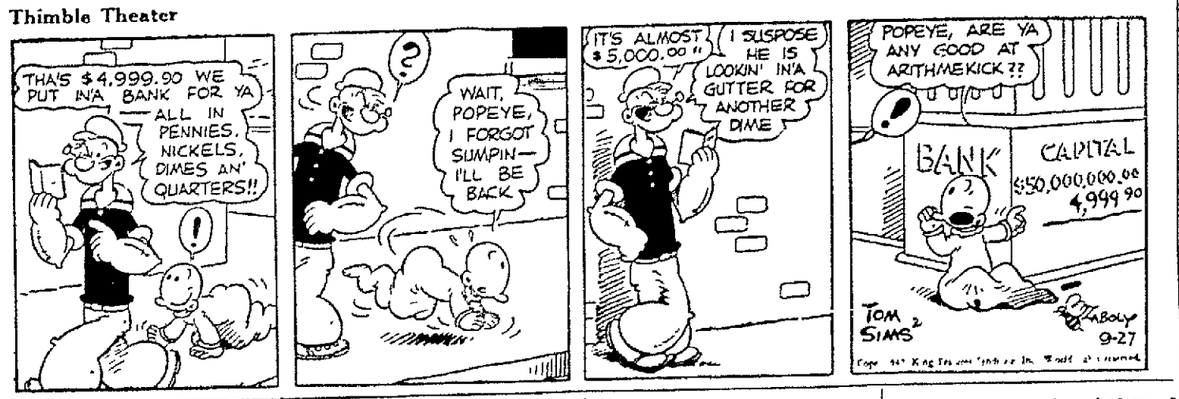
THAT'S $4,999.90 WE PUT IN A BANK FOR YA — ALL IN PENNIES, NICKELS, DIMES AN' QUARTERS!!
WAIT, POPEYE, I FORGOT SUMPIN— I'LL BE BACK
IT'S ALMOST $5,000.00 "
I SUSPOSE HE IS LOOKIN' IN A GUTTER FOR ANOTHER DIME
POPEYE, ARE YA ANY GOOD AT ARITHMEKICK??
BANK
CAPITAL $50,000,000.00
4,999 90
TOM SIMS
9-27

LOVE'S PERILOUS PATH

By ADELE GARRISON

NOEL started at my question as if I had roweled him

"What do you mean?" he stammered "That I should ask Mary about her interview with Dr Twitchell? I—I couldn't do that! If she chooses to tell me herself—"

I interrupted him ruthlessly

"I don't mean that at all," I said "Dr Twitchell, naturally, wishes to see you after he has talked with Mary But Mary is so much better physically, mentally and emotionally, that we must take no risk of upsetting her For that reason I do not wish her to know until some later date that you have talked with Dr Twitchell"

Noel's face held uneasy bewilderment

"I do not understand," he said "How can Mary help knowing about it with the doctor waiting around to see me?"

"But he isn't waiting over in the apartment," I said

"Where then?" he asked impatiently

In Dicky's Studio

"When he asked to see you after he had seen Mary," I said placidly, "I suggested that he wait in Dicky's studio until you were ready to see him Whenever I call him, he will come directly down here, and then leave the hotel from here without seeing Mary again tonight She thinks he already has gone"

"It appears to be very well planned," he said, and there was suspicion in his eyes and tone But I agreed with him promptly to his patent bewilderment

"Thank you," I said "It did take a bit of quick thinking to figure out where to have him wait so that Mary should not suspect he was still in the hotel But you can see that I was compelled to grant his request that he have an opportunity to talk to you Of course, if for any reason you do not wish to see him, I can go up and tell him so"

He fairly jumped at that, and I smothered a smile He was proving more manageable than I had feared

"Why, of course I must see him," he said explosively "He of course will know exactly Mary's condition, and what she can do But" he added stubbornly, "I shall be amazed if he says that after all she has gone through, she will be able to combine her career with motherhood And I am sure I know which Mary would choose"

I was conscious that I would not like to have Faith hear the epithets which I mentally was hurling at him

Then I drew an anticipatory breath of malicious pleasure If I gauged correctly Doctor Twitchell's capability in dealing with temperamental people, Noel would need no epithets after the old physician got through with him Mental court plaster and bandaging would be more to the point

"Then I will call him down immediately," I said When I called Dicky's studio, Dr Twitchell answered

"Oh, yes, Mrs Graham," he said 'You are ready for me?"

"If you please," I answered

"Then I will come down at once,' he said 'Good-bye"

The receiver clicked and I clicked my own, then turned to Noel

"You won't want any listeners in at this conference," I said Neither will Doctor Twitchell As soon as he comes, I shall go up to Dicky's studio—I always carry a key with me—and when he has gone, call me there and I will come directly down and be at your service for anything you want done"

A Twisted Grin

He gave me a twisted grin which warmed my heart because it told me he had not entirely lost the saving grace of humor

"You probably will be needed to pick up my scattered remains from the floor" he said, and I purposely laughed at his gruesome quip

"I'll bring a basket," I told him, "although I doubt that I shall need it"

Neither of us spoke again in the minute that elapsed before Dr Twitchell's knock sounded on the door I let him in with no hint in my face of Noel's mood, and then swung the door open again

"I shall be in my husband's studio, if you want me" I said, and ran up the two flights of stairs that led there, not wanting to wait for the elevator But fearing my husband's disapproval, I waited until I got my breathing apparatus in order before I knocked on his door

He opened it immediately and drew me inside shutting it again

"I suppose the session is on" he said "And is the old doc primed for shootin' 'bar'?"

(Continued Monday)

DIAMOND IS "PEACH"

NEW YORK—The No 1 Cullinan, the biggest cut diamond in the world is shaped like a peach stone This bright jewel is one-and-three-quarter inches across, and weighs over 350 carats

THE UNSEEN AUDIENCE — By H. T. Webster

The boss was terribly unreasonable—he can't understand why I need a vacation to recuperate from the one I just had!"

The Thrill That Comes Once in Lifetime — By H. T. Webster

DON'T YOU HAVE ANY ARITHMETIC OR GRAMMAR TO DO TONIGHT?
NOPE, NO HOME WORK T'NIGHT. DID IT ALL IN SCHOOL T'DAY. SOON'S I GIT THROUGH WITH TH' CHORES I'M GOIN' T' PLAY TH' ZITHER TILL BED TIME
WHEN MILKING A FEW COWS, SLOPPING THE PIGS AND CHOPPING HALF A CORD OF FIRE WOOD WAS NOT CONSIDERED HOME WORK
9-27

SCOTT'S SCRAP BOOK — By R. J. Scott

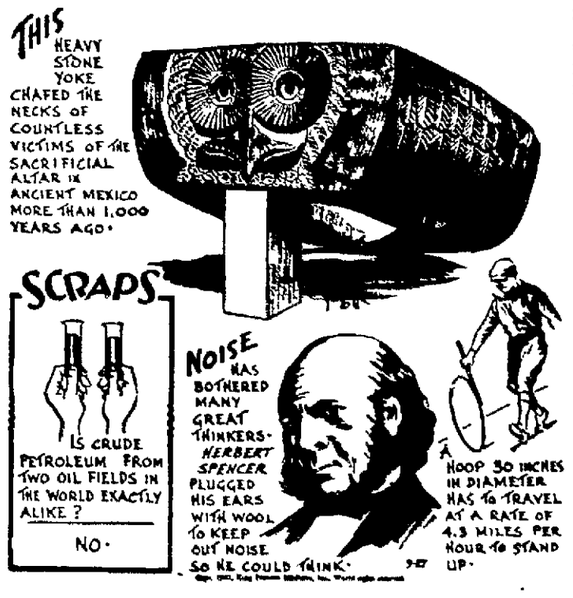
THIS HEAVY STONE YOKE CHAFED THE NECKS OF COUNTLESS VICTIMS OF THE SACRIFICIAL ALTAR IN ANCIENT MEXICO MORE THAN 1,000 YEARS AGO.
SCRAPS
IS CRUDE PETROLEUM FROM TWO OIL FIELDS IN THE WORLD EXACTLY ALIKE?
NO.
NOISE HAS BOTHERED MANY GREAT THINKERS- HERBERT SPENCER PLUGGED HIS EARS WITH WOOL TO KEEP OUT NOISE SO HE COULD THINK.
HOOP 30 INCHES IN DIAMETER HAS TO TRAVEL AT A RATE OF 4.3 MILES PER HOUR TO STAND UP.

Daily Pattern For Home Use

By ANNE ADAMS

ONE SIZE – MEDIUM

First prize for beauty plus utility goes to Pattern 4874 Half apron takes only one yard fabric with button-on bib ½ yard more For gifts, bridge prizes, bazaars, embroider those lovely roses!

This pattern, easy to use, simple to sew is tested for fit. Includes complete illustrated instructions.

Pattern 4874 comes in one size medium. Embroidery transfer included

Send Twenty-five cents in coins for this pattern to The Marion Star, 100 Pattern Dept., 243 West 17th St., New York 11, N Y. Print plainly Name, Address with Zone, Size and Style Number.

NEWS! Our Fall and Winter ANNE ADAMS Pattern Book is ready! Send fifteen cents at once to be sure you get this easy-sew collection of fascinating new fashions. Printed right in the book are FREE directions for making EIGHT useful gifts, each from a feed bag, or a fabric remnant. Order now!

NEEDLEWORK PATTERN

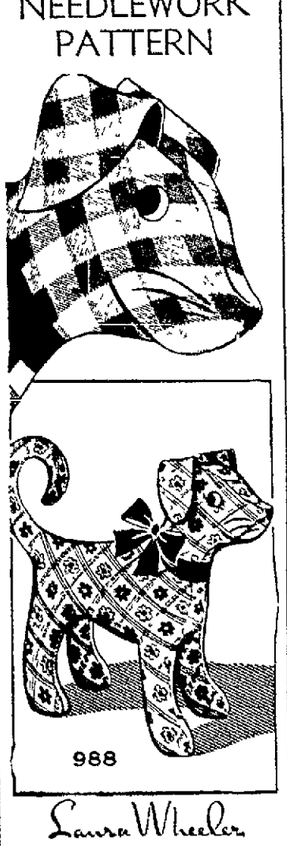

Laura Wheeler

Make this gay cuddle-puppy for a toddler's Christmas gift or for a youngster to keep in her own room as a mascot! Pup is easiest sewing!

Velveteen or rayon prints for this cute pup! Pattern 988 has pattern for 12-inch dog and directions.

Laura Wheeler's new improved pattern makes needlework so simple with its charts, photos, concise directions

Send Twenty cents in coins for this pattern to The Marion Star, 86 Needlecraft Dept, 82 Light Avenue New York 11 N Y Print plainly Pattern Number, your Name, Address and Zone.

Fifteen cents more brings you our Needlecraft Catalogue There are 102 illustrations of designs for crochet, knitting embroidery—personal accessories home decorations toys FREE instruction for making five useful decorative household accessories printed in the book.

Blondie — By Chic Young

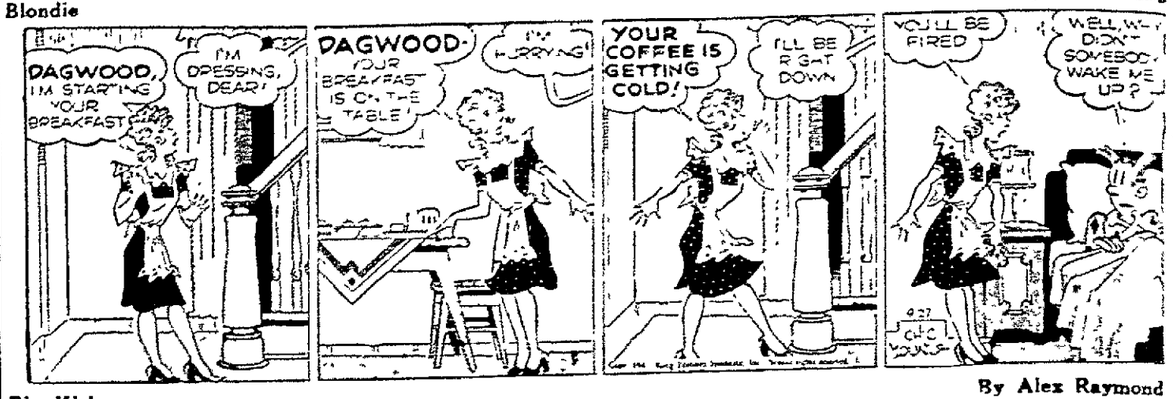
DAGWOOD, I'M STARTING YOUR BREAKFAST
I'M DRESSING, DEAR!
DAGWOOD- YOUR BREAKFAST IS ON THE TABLE!
I'M HURRYING!
YOUR COFFEE IS GETTING COLD!
I'LL BE RIGHT DOWN
YOU'LL BE FIRED
WELL, WHY DIDN'T SOMEBODY WAKE ME UP?
9-27

Rip Kirby — By Alex Raymond

THAT'S THAT! THE POLICE ARE COMING NOW FOR THE TOUGHEST JOB OF ALL!
HOLD STUBBY FOR THE POLICE! POST A GUARD AT COLONEL PLUNKETT'S PLANE, AND BRING HIM! I WANT TO SEE HIM AND MISS DORIANA ALONE!
HONEY, YOUR UNCLE HAS SOME BAD NEWS... I WANT HIM TO TELL YOU HIMSELF.
POOR LAMB! HE MUST BE A WRECK!
SORRY, MR. KIRBY! WHILE WE WAS BUSY ROOTIN' FOR YOU TO KAYO STUBBY, LOOKS LIKE THE COLONEL TOOK A RUN-OUT POWDER. HE'S GONE!

Dick Tracy — By Chester Gould

IT ISN'T AUTUMN NEWS. —WHO IS IT?
YES—SHE'S IN THIS HOUSE SHE'S—SHE'S A VICIOUS MURDERESS—A MONSTER! SHE'S— OH—I THINK I'M GOING TO FAINT
THE DOGS—THEY WENT UPSTAIRS'
BOW WOW WUF
UPSTAIRS.
GR-RR RUFF
GR-RR WUFF
CHESTER GOULD

Superman — By Jerry Siegel and Joe Shuster

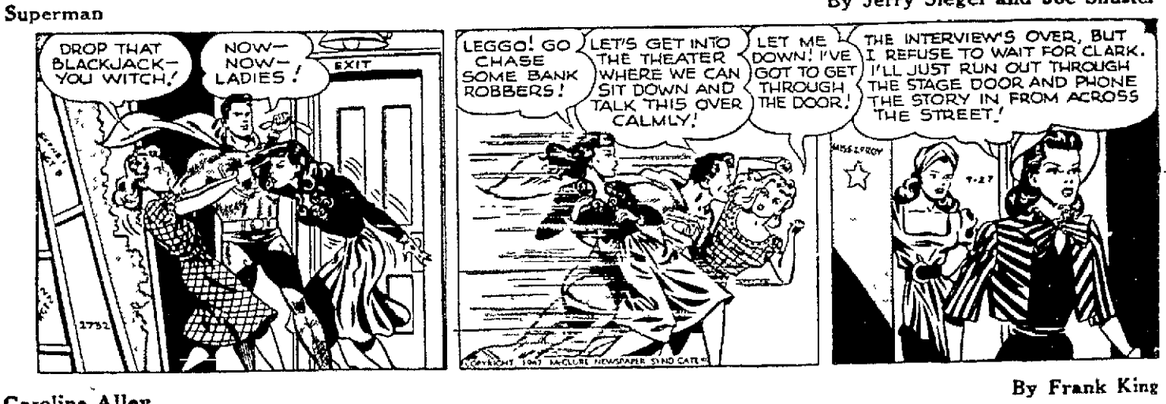
DROP THAT BLACKJACK— YOU WITCH,
NOW— NOW— LADIES!
EXIT
2792
LEGGO! GO CHASE SOME BANK ROBBERS!
LET'S GET INTO THE THEATER WHERE WE CAN SIT DOWN AND TALK THIS OVER CALMLY!
LET ME DOWN! I'VE GOT TO GET THROUGH THE DOOR!
THE INTERVIEW'S OVER, BUT I REFUSE TO WAIT FOR CLARK. I'LL JUST RUN OUT THROUGH THE STAGE DOOR AND PHONE THE STORY IN FROM ACROSS THE STREET.
MISS LROY
9-27

Gasoline Alley — By Frank King

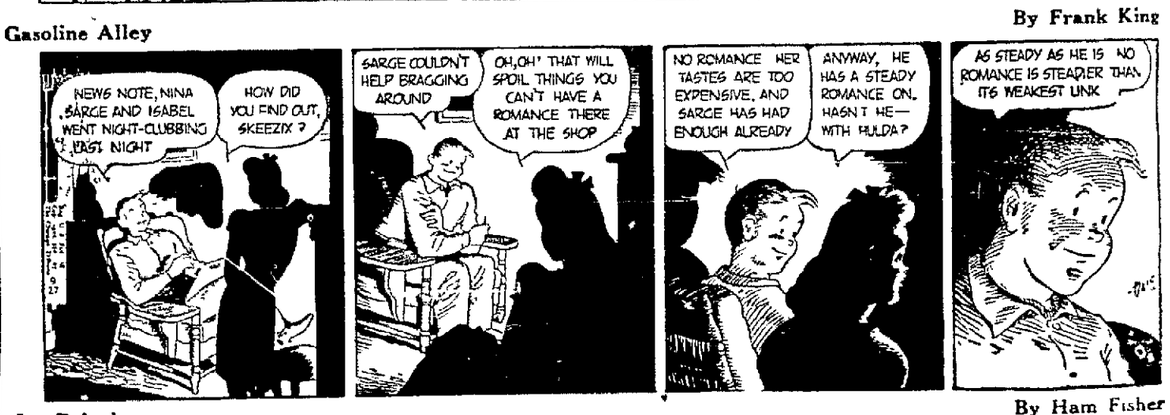
NEWS NOTE, NINA SARGE AND ISABEL WENT NIGHT-CLUBBING LAST NIGHT
HOW DID YOU FIND OUT, SKEEZIX?
SARGE COULDN'T HELP BRAGGING AROUND
OH,OH! THAT WILL SPOIL THINGS YOU CAN'T HAVE A ROMANCE THERE AT THE SHOP
NO ROMANCE HER TASTES ARE TOO EXPENSIVE, AND SARGE HAS HAD ENOUGH ALREADY
ANYWAY, HE HAS A STEADY ROMANCE ON. HASN'T HE— WITH HULDA?
AS STEADY AS HE IS NO ROMANCE IS STEADIER THAN ITS WEAKEST LINK

Joe Palooka — By George Wunder

JOE HEY CHAMP SAY A FEW WORDS IN THE MIKE . LADIES AND GENTLEMEN THE HEAVYWEIGHT CHAMPION OF THE WORLD, JOE PALOOKA
UM . GOOD EVENING
I'LL SAY A WORD FER YA, BUD
THAT WAS JOE PALOOKA HIMSELF . AH HERE COMES COLLETTE GIRARD AND RONNIE JOHNSON THEY CAME IN FROM HOLLYWOOD ESPECIALLY ..
AND HERE'S MR. MARVIN BONESSA THE WELL KNOWN ART COLLECTOR AND NIGHT CLUB ENTREPRENEUR WITH LADY DANKENDISH AND MRS AYER VAN DUNK ...

Terry and the Pirates — By Gus Edson

GOLLY, YOU'RE RIGHT HERE I AM FEELING SORRY FOR THAT AIRLINE JOCKEY WITH HIS JOB OF QUIETING PASSENGERS, AND FILING REPORTS BY THE REAM... AND ALL THE WHILE I'VE GOT TROUBLES I HAVEN'T EVEN COUNTED YET
CHECK! OL' CHOPS WILL BE MIGHTY UNHAPPY WHEN WE TURN UP AT HOME BASE WITHOUT A PAY LOAD... WHAT'S THAT?
IT'S SOME OF THE PASSENGERS FROM THAT CRACKED-UP TRANSPORT. THEY'VE CORNERED THE AIRLINE STATION MANAGER, AND IT LOOKS LIKE THEY WANT TO REGISTER A COMPLAINT.
HMMM... ONE MAN'S BEEF IS ANOTHER MAN'S STEAK EXCUSE, PLEASE, OL' HOTSHOT FINDS HIMSELF WITH A VAGUE IDEA

The Gumps — By Gus Edson

SIXTEEN MEN ON A DEAD MAN'S CHEST— YO HO HO AND A BOTTLE OF RUM
MR. GUMP! LET ME SMELL YOUR BREATH!
THERE'S SOMETHING MIGHTY STRANGE GOING ON AROUND HERE SINCE YESTERDAY!.... WHAT'S MR. GUMP DOING WITH THAT MAGNIFYING GLASS? WHO DOES HE THINK HE IS, DICK TRACY?
BELAY THERE, WENCH!.. OR YOUR BONES'LL BLEACH ON YON YARD ARM!.... G-GOLLY! WHAT AM I SAYING?!

NEWSPAPERARCHIVE®